The Fresno Morning Republican

VOL. LVIII—NO. 73. —V— FRESNO, CALIFORNIA, SATURDAY, SEPTEMBER 11, 1920. PRICE FIVE CENTS

DEATH FOLLOWS POISONING OF AMERICAN ACTRESS

Olive Thomas Said to Be Victim of Accident at Paris

POLICE PROBE STRANGE ORGIES

Musical Comedy and Movie Star Wife of Jack Pickford

PARIS, Sept. 10—French police have begun a thorough investigation into the death of Olive Thomas, American motion picture actress, who succumbed today to poison taken, it is said, by mistake, several days ago. The authorities have issued a permit for the embalming of the body, but have not yet sanctioned its shipment to the United States on board the Mauretania, sailing from Cherbourg, September 18.

PARIS, Sept. 10—Olive Thomas, formerly widely known on the American musical comedy stage and for several years past a motion picture star, died at 11 o'clock this morning in the American hospital at Neuilly. She was taken to that institution last Sunday suffering from a slow poisoning, having been followed by poisonous symptoms earlier that day by mistake, according to Dr. Joseph Choate, the American physician in charge of the case.

Recently Miss Thomas who came to Europe with her husband, Jack Pickford, had suffered from nervous depression, it was said. First aid was promptly given her by Mr. Pickford when he returned Sunday to the hotel where they were stopping, and found his wife in a serious condition, and every possible effort was made at the hospital to counteract the effects of the poison, but without avail.

Police investigation also is being made into sinister rumors of recent orgies, intermingled with champagne dinners, which lasted into the early hours of the morning, that have been afloat in the American colony and among the habitues of the French cinema world during the past week.

Question Cocaine Vender

Tonight the police were closely questioning a man named Spalding, said to be a former American army captain, who was sentenced to six months in jail last Monday for vending cocaine.

In connection with the death of Miss Thomas, the police say they desire to interview Jack Pickford, husband of Miss Thomas, and also woman friend of the actress who is said to have accompanied Miss Thomas during her last pilgrimage to the Montmartre district Saturday evening. Pickford today left the Ritz hotel where he had been stopping and has taken up quarters in the Hotel Crillon. He declined to receive visitors. His physician said he was in a very bad state of health.

Police Commissioner Burge said tonight that he had entrusted the investigation of the death of Miss Thomas to Captain of Police Calron. When questioned concerning the case, Captain Calron said he had not concluded his inquiry. He had received the testimony of the waiters, porters and chambermaids at the Ritz hotel where Miss Thomas is said to have taken the poison, but had been unable as yet to obtain Mr. Pickford's account of the affair.

Several Montmartre resorts which Miss Thomas visited Saturday night were subjected to a close investigation today.

Born in Pennsylvania

NEW YORK, Sept. 10—No word of the death of Olive Thomas, who died this morning in Paris had been received here this afternoon by her brother, James Duffy, who lives here, or by the motion picture concern which employed her. Her real name was Olive Elain Duffy. She was 22 years old, having been born October 20, 1898 at Charleroi, Pa.

After attending high schools in Pittsburg she began work in a department store there. A New York friend, attracted by her beauty and voice, induced her to come here in 1913 to study music. Soon she attracted notice of theatrical men, and was placed in a cast of the "Midnight Frolic" here in 1914, appearing as "The Cannon Girl." The next season she was in both the "Follies" and the "Frolic" and later posed for magazine covers by noted artists.

In 1917 Miss Thomas left the stage to enter the motion picture field in California, the same year marrying Jack Pickford, motion picture actor.

Olive Thomas

London Paper Admits Its Bolshevik Gold

LONDON, Sept. 10—Admission was made this morning by the Herald, organ of labor, that it has in its possession £75,000 of "bolshevik gold" the newspaper stating the money is being held, pending a decision by the shareholders as to whether it should be used. The opinion of readers as to the acceptance of the money is asked by the newspaper, which publishes the admission on its first page under glaring headlines. Last month charges that the Russian Soviet government was subsidizing newspapers in other countries for the purpose of carrying on propaganda were published here, and the Herald was named as one of the journals which had received money from the bolshevki.

The newspaper refers to the Soviet funds as a "magnificent demonstration of real working class solidarity of what Russians mean by internationalism."

HARBIN, Manchuria, Sept. 9 (By The Associated Press)—Advices from West Siberia today announce the formating of a peasant republic in the Altai region, with a war council composed of miliary, chief and three civilians.

WILSON REFUSES TO REOPEN COAL WAGE INQUIRY

Declares Anthracite "Vacation" Is Really Labor Strike

Pennsylvania Union Leaders Say All Men Will Quit

WASHINGTON, Sept. 10—President Wilson defined the Federal government's attitude towards the "vacation" strike in the anthracite coal industry in a message today to union leaders in which he declared that "we could not look the world in the face or justify our actions to our own people and our own conscience if we yielded one iota to the men in the anthracite coal fields."

The message was addressed to union leaders and contained an unqualified refusal by the President to accede to their request that he bring about a renewal of negotiations with the employers over wage scales.

Citing the history of the strike trouble in the mines, and the report of the government wage board, created to find new scales, whose award the men have refused to accept, the President said the men were violating contract entered into between themselves, the coal operators and the government. He expressed appreciation for the stand of union officials against the strike, but asserted that the miners were "not deceiving anybody" by tactics which had produced a "strike, no matter what name is given it." The sanctity of contract agreements, the President indicated, would be upheld by the United States government in domestic as well as international matters.

"Vacation" to Extend

SCRANTON, Pa., Sept. 10—Within three days every anthracite mine worker will be on "vacation," according to leaders of the vacation movement, as the miners' answer to President Wilson's refusal to reopen the award of the anthracite commission.

Enoch Williams, leader of the insurgents in the Scranton district, said that the refusal of the President to re-open the case will result in one of the hardest fought industrial struggles ever waged in the country.

Officers of the union in this district would not discuss the President's action.

HAZELTON, Pa., Sept. 10—After reading the press reports of the action of President Wilson in refusing the request of the miners to re-open the wage scale, Thomas Kennedy, president of District No. 9, United Mine Workers of America, called a meeting of the policy commission of the miners to be held Monday. President Kennedy stated the decision reached by Mr. Wilson seemed more an answer to the insurgent element than a reply to the message sent to the White House Friday by the regular officers of the miners' union.

The "vacation" policy had further spread here today.

SCORES ATTACK ON HEALTH LAW

Chester Rowell Speaks at Tuberculosis Conference

SAN FRANCISCO, Sept. 10—Objection to the four health amendments on the November ballot on the ground that they would defeat the purposes of necessary health laws was voiced by Chester H. Rowell, publisher of the Fresno Republican, at the annual meeting of the Southwestern Conference on Tuberculosis here today.

He characterized the chiropractic amendment as permitting the licensing of practitioners who have not half the education required by regular practitioners. The proposed anti-vaccination law, he said, was being fostered by an organization that had declared open war on tuberculosis associations.

The anti-vivisection act, he said, would condemn every child bitten by a mad dog to a horrible death. Rowell asserted that the proposed "sale of poisons" act was being brought by drugless healers who themselves, he declared, wish to dispense the most dangerous of all drugs.

KILLS LOCAL TRAFFIC LAW

Supreme Court Decides State Rules Cannot Be Modified

SAN FRANCISCO, Sept. 10—Municipalities have no right to enact speed ordinances different from the regulations laid down by the state motor vehicle act, the supreme court held today in a decision freeing Earl M. Daniels from arrest for running his automobile across Colorado street bridge in Pasadena faster than the 15 miles an hour prescribed by the Pasadena ordinance.

Under the motor vehicle law, 20 miles an hour is the maximum speed allowed within city limits. Section 22 forbidding cities to make a lower rate. Daniels testified that he was driving faster than 15 miles an hour, but slower than 20. The city contended that its ordinance was an exercise of its police power and not in conflict with the general law.

"The right of control over street traffic is an exercise of a part of the sovereign power of the state," the court said. "While it is true that regulation of traffic upon the streets is of special interest to the people of a municipality, it does not follow that such regulation is a municipal affair."

Motorist Drowns in the Colorado

BLYTHE, Calif., Sept. 10—An unidentified motorist, driving from Arizona into California, was drowned in the Colorado river near here today. He was crossing on the ferry from Ehrenburg, Arizona, when in some unexplained manner, his car was started and it leaped from the ferry into the river, about midway between the banks. The driver managed to free himself from the submerged car and started to swim ashore. He was caught by an undercurrent when a few feet from land and was swept under and drowned. A party was forced to hunt for the body. The car is embedded in mud in the river.

Sues Jesuit Order for $10,000 Pay

ST. LOUIS, Sept. 10—Suit for $10,000 was filed in Circuit court late today by Leo Stachowiak of this city against the Society of Jesus, "The Jesuit order" of the Catholic church. Stachowiak asserts he was accepted as a lay brother of the order ten years ago and during that time performed "hard labor," sometimes working eighteen hours a day. He recently left the order and asks the amount named as remuneration for the work he alleges he performed.

Woman Falls Into Ditch; Is Killed

BLYTHE, Calif., Sept. 10—Mrs. Toney Seiler, wife of a rancher, was killed last night when she fell into an irrigation ditch and struck her head on a sharp projectile. Her body was recovered by her husband.

SAN FRANCISCO MAIL STARTS EAST BY AIR

Westbound Flyer Held Up at Salt Lake and Reno

Mayor Rolph and Welcome Committee Wait in Vain

RENO, Nev., Sept. 10—Aerial mail plane number 151 flying from New York to San Francisco, piloted by J. P. Murray, which left Salt Lake City at 11:50 for Reno, was forced to land at Lovelock, 100 miles east of Reno at six o'clock, according to telephonic advices reaching Reno this evening.

SAN FRANCISCO, Sept. 10—History making in transcontinental mail service held up today when the pilot of the letter carrying airplane that left New York for San Francisco last Wednesday was delayed for an hour and a half at Salt Lake City by a clerk celebration in his honor. The plane was due in San Francisco at 6:30 p. m., but arrived in Reno, Nev., too late to make the last lap of the flight before nightfall.

The mayor and postal and other officials comprising a welcoming committee waited in vain at the landing field here scanning the clouds for a trace of the flyer carrying the New York mail.

The mail plane put up at Reno, Nevada, tonight, Colonel John C. Jordan, chief of the Pacific Division of the service announced, and will hop off for San Francisco at daybreak tomorrow, arriving in San Francisco about 7 o'clock, barring mishaps.

In the eastbound service of the new mail delivery, plane number 71, which left San Francisco for New York at 6:15 this morning, was reported at Salt Lake City at 4:15 p. m., where it put up for the night instead of going on to Rock Springs, Wyo., as scheduled.

Stops at Salt Lake

SALT LAKE CITY, Sept. 10—Two transcontinental mail airplanes, one eastbound, one westbound, reached Salt Lake City today on their journeys to New York and San Francisco, respectively.

Plane 151, J. P. Murray pilot, arrived here from Cheyenne, Wyo., at 11:50 a. m., and departed for Reno, Nev., at 1:20 p. m. Machine 71, piloted by A. C. Sharpneck, which left San Francisco for New York early today, arrived from Reno at 4:15 p. m., and put up for the night. A hop-off for Cheyenne will be made tomorrow morning.

Aviator Sharpneck from San Francisco had considerable difficulty in finding the landing place, one mile west of Salt Lake. He flew over the city many times before finally discovering the field. Aviator Murray, however, had no trouble and flew direct to the field.

The eastbound machine has approximately 200 pounds of mail aboard, consigned to various eastern points. Seven sacks of mail, four for San Francisco, two for Washington state, nine for Oregon and one for California towns exclusive of San Francisco, were carried by Plane 151 westbound.

Salt Lake postal authorities were at the field to welcome the aviators.

FARMERS FEAR LOSS OF SERUM

Oppose Anti-Vivisection and Single Tax Initiative Proposals

SACRAMENTO, Sept. 10—The anti-vivisection and single tax initiative measures on the November ballot were disapproved by the agriculture legislative committee meeting in Sacramento. R. H. Wilson, secretary of the committee, said the organization includes sixty farmers from various parts of California.

The action was taken at an executive meeting yesterday, and the result made known today.

A committee was appointed to examine the budgets of all state departments and agencies expending public money for agricultural purposes. Another committee was named to study the anti-alien land measure. The budget examination committee includes George Pierce, Davis; J. Nagle, Sacramento; Aaron Sapiro, San Francisco, and L. B. Scott, San Jose.

The committee decided adoption of the anti-vivisection measure would injure the livestock industry, Wilson said, and make stock and the hog-men depending on supplies from outside the state.

Kyne Escapes from His French Ward

OAKLAND, Calif., Sept. 10—The shadow of deportation came over 15-year old Marcel Dupuey, French war orphan brought from France by Peter B. Kyne, author, was dispelled today when in juvenile court proceedings instituted by Kyne to end the relation with his ward, Judge Robinson allowed the boy to be placed in the home of a woman in the San Francisco French Colony. Kyne said that the boy's actions has so unnerved his wife that she was compelled to go to the West Indies and that as a last resort he brought charges of incorrigibility against the lad.

Threatens to Make Heads Fly at Berlin

BERLIN, Sept. 10—An extraordinary declaration by former Emperor William, in his residence at Doorn, is reported by Vorwaerts in a story purporting to emanate from a Prussian worker who recently visited him.

It is stated that the former emperor was chopping a tree when he suddenly exclaimed as he struck furious blows with his axe:

"This is the way heads will fly to the right and left when I return to Germany."

Vorwaerts says:

"It shows Wilhelm is all his old greatness as a politician."

CALLS ON COX TO BE CLEAR ON ARTICLE TEN

TACOMA, Wash., Sept. 10—Five questions concerning his stand on subjects of national importance were addressed to Governor James M. Cox, Democratic presidential nominee, today by Mrs. Emma Smith DeVoe, president of the National Council of Women Voters, with the request that he answer them in his address here tomorrow. The questions telegraphed by Mrs. DeVoe to Bellingham, Wash., where Governor Cox speaks tomorrow morning, read:

"First, are you in favor of Article 10 of the covenant of the League of Nations exactly as brought back to us from Paris by President Wilson?

"Second, if you should be elected President of the United States would you veto any act passed by Congress which modified or repealed the Volstead act?

"Third, are you in favor of the United States assuming a mandate over Armenia?"

In explanation Mrs. DeVoe said it was not her desire to have the candidate of the Democrats commit himself to any particular position, but simply to learn where he stands.

DEPOSITS GO, BANK CLOSES

All Claims to Be Paid, Declares President of Prudential

BOSTON, Sept. 10—The Prudential Trust Company, an institution capitalized at $200,000, with more than $2,000,000 in deposits in its banking and savings departments, was closed today by Bank Commissioner Joseph Allen. Withdrawals which had reduced its deposits by $1,200,000 in ten months, and loans that were considered both bad and slow were said by the commissioner to have made this action necessary. John H. MacNamice, president of the bank, said he expected it would be able to pay its depositors in full.

The troubles of the bank are not connected in any way with those of other banking institutions recently closed by him, the commissioner said. He added that the bank had been subject to steady withdrawal of deposits for some time.

The Prudential Trust Company showed assets of $2,979,342 in its trust department and of $871,824 in its savings department, in the last regular examination of its accounts, made last November, the bank commissioner said it was a special examination which revealed conditions that caused him to take action.

The bank's savings department has been patronized to a large extent by department store clerks and office workers.

Bank Commissioner Allen said he did not wish at this time to give the reason for the steady withdrawals of deposits which were a factor in bringing about the bank's difficulties.

The Prudential will be able to pay dollar for dollar, President McNamee said later in the day. It was learned that William P. Bailey, treasurer of the bank, resigned in July but officials said they could not discuss at this time either the resignation or the bank's difficulties.

S. F. TO THRONG CAPITOL TODAY

State Fair Expects to Have Record Attendance

SACRAMENTO, Sept. 10—A throng which may exceed the 52,000 record of Thursday, is expected to throng the State Fair grounds tomorrow for the celebration of San Francisco, Los Angeles and Farm Bureau Day.

In a telegram to the directors tonight, Mayor James Rolph, mayor of San Francisco, announced that he and a large party of bay city officials had accepted the invitation of the directors to be their guests for the day. A luncheon will be tendered them at noon.

Farm bureau members from all parts of the state were flocking into Sacramento tonight for the hog auction sale and the livestock parade tomorrow morning. A farm bureau convention will be held in the afternoon.

Chambers of Commerce secretaries from all parts of the state will be the guests of the Sacramento chamber at a noon luncheon.

At a meeting of the California State Exhibitors Association this afternoon, the following officers were elected.

Ned Stearns, Alameda, president; C. F. Johnson, Kern county, Vice-president; Fred C. Brosius, Sacramento, secretary-treasurer; executive committee, I. W. Schmidt, Sacramento; William Gould, Woodland; Charles P. Bayer, Tuolumne; A. L. Rutherford, Modesto, Harry R. Bartos, Calaveras county.

Co-operation was pledged in making the 1921 state fair bigger and better than ever.

QUAKE AT RIVERSIDE

RIVERSIDE, Calif., Sept. 10—An earthquake shock was felt here this morning about 9:15. It was of sufficient violence to awaken sleepers and many persons fled into the open until the tremors subsided. No damage of any description was reported. There was only one shock, which lasted about 30 seconds.

NEGROES REPLACE IRISH.

NEW YORK, Sept. 10—Negro workers today replaced the Irish longshoremen who deserted White Star liner piers two weeks ago in protest against the treatment of Archbishop Mannix and Terence MacSwiney by British authorities. The incoming White Star liner Adriatic had a suspicious case of illness in the steerage which prevented her 2168 passengers from landing.

NAME SALAZAR TO BE GOVERNOR

Mexico's Rulers Decide to Continue Lower California Regime

MEXICALI, Lower California, Sept. 10—Luis M. Salazar has been appointed permanent governor of the northern district of Lower California, according to announcement here today by Senor J. S. Alvrede, the new state treasurer. Senor Alvrede said the notice of appointment came by wireless last night from Provisional President De La Huerta at Mexico City.

Governor Salazar came here last month from Mexico City to negotiate an adjustment of the disputes between Esteban Cantu, then Governor, and the provisional government. He succeeded in securing Colonel Cantu's resignation after numerous other intermediaries had failed, and after both factions had started war-like preparations.

When Colonel Cantu resigned, Governor Salazar was assigned, in temporary duty as his successor. It was announced at that time that he would be considered, with others, for permanent appointment.

Word was also received here today that Consul M. G. Paredes, who has been stationed at Calexico, just across the international boundary, has been succeeded by J. J. Savela of Mexico City, who has arrived and taken over the Calexico office. It was announced that Mr. Paredes had been summoned to Mexico City and while he declined to comment on the orders, it was believed here that they indicated a promotion for him, as he has been long in the consular service and is reputed to have the confidence of the new provisional government.

Cameron Maintains Lead in Arizona

PHOENIX, Ariz., Sept. 10—Nearly complete returns from twelve of the fourteen counties in the state give for Republican nomination for senator.

Ralph Cameron, Phoenix, 2,559; E. S. Clark, Prescott, 3,422; Thomas Maddock, Phoenix, 1,855. For Democratic nomination for senator.

Senator M. A. Smith of Tucson, 9,558; E. C. Stanford, Phoenix, 7,529; A. A. Worsley, Tucson, 5,535. In the Democratic contest for gubernatorial nomination Mit Simms received 11,849 and Mulford Winsor, Yuma, 11,845.

NEW YORK, Sept. 10—Federal judge Garvin in Brooklyn today upheld federal commissioner's decisions that seizure of liquors without a search warrant is a "clear violation of the fourth amendment to the constitution."

DECLARES ROOT FOR ARTICLE TEN WORLD LEAGUE

Cox Emphasizes Non-Partisan Character of the Covenant

Declares Republican Money Diggers Should Be Punished

WALLA WALLA, Wash., Sept. 10—Defense of the League of Nations shared with discussion of Republican campaign methods the attention of Governor Cox of Ohio, Democratic candidate for the presidency, in his address here tonight.

The governor arrived aboard a special train from Spokane, where he entered the state from Montana today, and delivered here the third set address of the day. He had spoken twice at Spokane, once to a crowd of first voters and again at the Interstate Fair, and late this afternoon at Pasco.

Mr. Cox declared that the League of Nations, instead of being a "British League" or a "Wilson League," as he said the Republicans have charged, is really the product of "certainly no less than five hundred of the best minds in all the civilized nations." He declared that several of the leaders of the Republican party had an active part in its formation.

Ex-President Taft offered four amendments, all of which were adopted, he declared. Judge Charles Evans Hughes offered seven amendments, five of which were adopted; Elihu Root suggested six amendments and the substance of five of these found their way into the final covenant, in several instances Mr. Root's exact words being introduced.

Root—Article Ten

"Mr. Root even approved the inclusion of Article Ten for a period of five years. Does any Republican honestly think that if Mr. Root believed Article Ten would sacrifice our sovereignty he would have advocated that we sell ourselves into political peonage for any period, however brief?"

Demands that perjury be punished were reiterated by the candidate in discussing testimony before the senatorial campaign investigation committee. He declared that "present symptoms are pretty strongly suggesting the need of the same kind of remedy," as he said was applied in the case of Tweed, whom he declared the people sent to the penitentiary.

"Certain interests in America hold upon their government of the people as a business enterprise and simply, they are determined to control it," he declared. "In the face of obvious violation of law, Harry, the head of the 'money diggers,' is still in charge. With scandal enveloping the affairs of Republican headquarters, the presidential candidate is silent."

Has a Cold

Belated departures from Spokane, a strenuous itinerary and a slight cold with hoarseness caused Governor Cox to curtail the time allotted for rear platform addresses at Cheney, Sprague, Ritzville, Lind and Connell and also that at Pasco. Some were cut to one minute.

There were good sized crowds, some with bands at all stops to listen to tabloid addresses concerning the League of Nations, criticisms of "big business," the "Senatorial oligarchy" and of Republican money collections. Progress and non-partisanship also were stressed.

Two speeches were delivered here by Governor Cox at the courthouse and at a theater, where the crowds waited several hours for the Governor's train which was late.

Both addresses were brief because of the candidate's hoarseness, had dealt with his major topics, the League, progressivism and Republican finances.

In Washington Today

The Governor's party left here about 10 o'clock on the special train provided by the state commission for Bellingham, via Seattle. Besides an address at Bellingham, the Governor tomorrow was scheduled to speak at Mount Vernon and Everett and, arriving at Seattle, motor forty miles to Tacoma for an afternoon speech, returning to Seattle for an evening address before leaving to spend Sunday and Monday in Portland.

HARDING HEARS NEGRO VISITORS

General Pershing Guest at Marion Home

MARION, O., Sept. 10—Five delegations of negro Republicans, representing various organizations of the race in the north and south, gathered at Senator Harding's front porch today and pledged him their support in several hours of characteristic demonstrations and oratory.

The Republican nominee made two speeches praising the loyalty and attainments of the nation's negro citizenry and promising that the federal government "will not fail the American negro." He asked that they make service to country the everyday standard of their citizenship and declared his abhorrence of the use of "brutal and unlawful" violence against the black race or any other class.

General J. J. Pershing, an overnight guest at the Harding home, was an added attraction that helped stir the enthusiasm of the visitors. To each crowd he made a short speech praising the service of the negro soldiers in the war but not touching on political subjects.

One of those who conferred with the Senator was William Monroe Trotter of Boston, executive secretary of the National Equal Rights League. He asked that segregation of negro employes of the federal government be abolished and declared afterwards that the nominee had given the request serious consideration.

Tomorrow Senator Harding will speak to delegations of business men from Chicago, Detroit and Indianapolis.

WEST PAYS MOST OF CAMPAIGN COST DECLARES UPHAM

His Plan Raise Subscription Limit Rejected by Republican Committee—Liquor Interests and Cox

CHICAGO, Sept. 10—Investigation of the Republican campaign to raise funds in Chicago tomorrow will complete the Chicago hearing of the Senate Committee's inquiry into the charges of Governor Cox that the Republicans were seeking to corrupt the electorate by soliciting $15,000,000 for campaign purposes.

The committe plans to meet again September 22 in some eastern city. The Democratic members want to go New York, while the Republicans favor Pittsburg, to look into reports that the liquor interests are taking an active part in the Democratic nominee's campaign.

The widely divergent views of the committee members as to the results of the hearing here were accentuated tonight when Senator Edge, Republican of New Jersey, issued a formal statement asserting that the Democrats had failed to substantiate Governor Cox's charges and Senator Reed, Democrat of Missouri, countered with the assertion that any expression of opinion at this time "is indecent."

Wants Plea Called

Senator Reed today asked that Charles Piez, former president of the Emergency Fleet Corporation and now chairman of the Republican ways and means committee in Chicago, be subpoenaed tomorrow to tell of a fund drive here and that William Wrigley Jr., and Frederick Courtenay Barber, the latter of whom is the $600 a week director of the Chicago drive, be summoned.

Today's testimony showed that the practice of the Republican state workers of boosting quotas assigned them by the national committee was general in many states.

"A quota," Charles Mavity, former director of the West Virginia campaign, explained, "is a target at which we shoot, but we don't expect to hit it." Mavity and other witnesses told how they increased and sometimes doubled the figures assigned them to raise. They testified that Governor Cox's figures of quotas in many cities were correct but that those figures were those they personally had set and not those supplied by Fred W. Upham, national treasurer.

Upham Takes Responsibility

Upham, recalled to the stand, said he took full responsibility for the plan outlined in "form 101" to set aside Chairman Hays' limit of $1000 on contributions and substitute a limit of $10,000. The national ways and means committee, however, vetoed the proposal, he said.

Mr. Upham defended the work of Harry M. Blair and other former Y. M. C. A. secretaries who are his assistants.

"You assume responsibility for the 'psalm singers?' Senator Pomerene asked.

"I do and I am proud of the work my ex-Y. M. C. A. campaigners are doing" said Mr. Upham. "I believe that on the showing here of results, I could, as a business man, get the job of raising the Democratic campaign fund, and when they reorganize finances I think they will adopt our system."

West Pays Big Share

He pointed out that hitherto the East has always paid the bills of both parties.

"But up to date two thirds of our funds have come from what New York considers 'the West,'" he said. "That fact, I think, is a pretty good argument that we are getting away from what he called the 'Wall Street influence' and about which we have heard so much here."

Edmund H. Moore, Governor Cox's personal representative was recalled and asked concerning reports that liquor interests in Ohio had supported the Democratic nominee in the gubernatorial campaign four years ago, and charges that the New Jersey liquor dealers were raising funds to assist the Democratic candidate. Moore denied any knowledge of the charges and said the use of his name in a prospectus of the Association Opposed to National Prohibition was unauthorized. He asked if Senator Spencer, his questioner, was "attempting to inject a wet and dry issue into the campaign."

"The fact that I am known as a strong anti-prohibitionists is of no more significance than the fact that George White, chairman of the Democratic National committee, advocated and voted for prohibition when in Congress," Moore said. He characterized the Anti-Saloon League as a Republican organization and said Wayne B. Wheeler, its general counsel and other leaders were Republicans.

"Handling Mere Rumors."

The statement of Senator Edge declared:

"I am convinced that the committee is simply becoming the vehicle for all types of insincere political charges and rumors for partisan effect."

In his opinion, he continued, and in the sifting of evidence, "Governor Cox has been given more consideration than his irresponsible charges warrant. It makes no difference what witnesses testify under oath if such testimony displeases Governor Cox, he at once proceeds to vilify them and apparently no one tells the truth but himself. The situation is unparalleled in American politics. Under such circumstances what can possibly be gained by following his so-called 'leads' further? Governor Cox owes it to the American people to withdraw his extravagant statements or stand convicted of descending to the most despicable type of professional politics imaginable."

Senator Reed said in reply:

"I have no comment to make on Edge's investigation at this time. The duty of the committee is to investigate and report to the Senate what it finds when the investigation is over and to pursue any other course, is in my opinion indecent."

Campaign Abandoned.

Charles W. Lee of South Beach, Coos, brought a letter addressed to A. G. McPike, former Southern California regional director, at the latter's home in Oakland, California, and dated August 26. Senator Reed questioned the witness on the following paragraph:

"We had all hoped that the popular campaign would be continued during September and October, but certain circumstances have come in the national committee whereby all our plans for a popular campaign have been thrown in the discard."

Lee said the sentence referred to a meeting of the Republican national committee in New York where it was decided to abandon the popular campaign. He said the decision was reached for the reason testified to yesterday by his chief, Harry M. Blair, who said that Col. Wm. Boyce Thompson would not release seven Eastern states to the jurisdiction of the Chicago headquarters.

Before Cox Charges

"I do not see why you could not conduct such a campaign in California and other Western states even though you were not allowed to do so in Delaware," Senator Reed said.

Lee said it would have been "utter folly" to undertake the work on anything except a national basis because the campaign involved propaganda as well as dollars and the Missouri Senator thought this a "flimsy excuse."

"Didn't you pull in your horns because charges were beginning to be made about the Republican fund and this investigation was in sight?" he asked.

"That had nothing to do with it," said Lee, and Senator Spencer brought out that the decision was reached before the Cox charges were published.

Spreckels "Out of Town."

Telegrams exchanged between McPike and Lee, while the former was at San Diego, indicated that John D. Spreckels had promised the divisional manager in May to support the campaign drive. Lee messaged August 5 that the "money should come through quickly," but McPike replied next day that Spreckels was out of town and the campaign could not be closed until he returned the following week.

In another message McPike reported "most people here not willing to contribute to the national committee."

Senator Reed brought out that several thousand dollars had been received from Honolulu and that there was no quota on Upham's sheets for the Hawaiian Islands. Lee said that under the law of averages the practice of expanding quotas did not result in contributions beyond the total limit set by Upham.

All Behind Hand

The witness instanced four Western states where the drive had been closed with the contributions short of the total. Oregon, he said had contributed $21,000 on a quota of $25,000; Washington half of its $60,000 assessment; Idaho a third of the $16,000 it was asked for and Utah about half of its $25,000. He said that in Minnesota there was a quota of $50,000 but no effort to collect it.

"I wish you would tell me what the trouble is in Minnesota," said Senator Reed.

"I only know as Mr. Upham explained that internal conditions there make it inopportune for us to enter the field," said Lee.

May Again Become "Market Street Ry."

SAN FRANCISCO, Sept. 10—A reorganization plan for the United Railroads of San Francisco which calls for a reduction in its outstanding liability of from $27,354,000 to $47,516,000 and a change in name to the Market Street Railway company was presented to the state railroad commission for approval here today. The United Railroads which operates the principal trolley system here, is controlled by the United Railways Investment Company of New York as a holding company.

William Von Phul, president of the United Railroads, told the commission the plan had the approval of 97 per cent of these creditors.

The company has defaulted in interest payments since October 1, 1916, and the interest due approximates $4,000,000, Von Phul told the commission.

Negotiations for purchase of the system by the municipality have been going on for more than three years.

Dr. Merriam Goes to Carnegie Institute

BERKELEY, Sept. 10—Dr. John C. Merriam, dean of faculties and professor of Paleontology at the University of California left today for Washington, D. C., to assume his duties as head of the Carnegie Institutional Technology. Dr. Merriam goes to his new post at a salary of $15,000 per year, with four months' time allotted to his own personal research activities.

Active service on the faculty of the state university for a quarter of a century has made Dr. Merriam a prominent educator. He has achieved international fame in the field of science, specialized in historical geology.

NAYAI "RISING MAN" OF JAPAN

Is Exercising Democratic Influence in Parliament

ST. JOHNS, N. F., Sept. 10.—Important development of the great pulpwood resources of Newfoundland is about to be undertaken under grants to two pulp and paper manufacturing companies made at the last session of the colonial legislature. One of these companies is British the other Norwegian.

The mills of the British concern will be located at Boane Bay, half-way up the west coast. This port is the center of winter herring fishing activities. In its vicinity are large areas thickly wooded with spruce and fir, through which flow rivers which will afford good water power as well as facilities for floating logs.

Bonavista Bay, on the east coast, is to be the site of the Norwegian company's mill. Codfishing at present is the great industry there. Backward from the bay runs a series of well-wooded valleys by rivers of good size.

At present the only pulp and paper mills in the island are at Grand Falls, in the interior, where the Anglo-Newfoundland Development Company, some years ago established an extensive plant which supplies the Northcliffe papers in England with most of their paper. Before the war capitalists were negotiating for other similar projects.

Now that the survivors of the Newfoundland regiment are at home again and the supply of labor appears satisfactory, the world-wide demand for paper has stimulated new efforts. Negotiations are underway looking toward exploiting large tracts of spruce on the south coast. The extensive timber holdings of the Reid-Newfoundland Company, obtained as part of their compensation for opening up a large part of the colony with a railway line, also are expected to be utilized for pulp-making in the near future. Still another project in contemplation is the establishment of paper and pulp mills, saw mills and veneer mills for the manufacture of birch into boxes and barrels, at St. Georges, on the west coast.

The company promoting the St. Georges enterprise is composed of British and American capitalists who control 1,500 square miles of timberland in that vicinity and 1,000 square miles bordering on Grand Lake, the largest body of water in the colony. The upper end of the lake has direct rail connection with St. Georges.

Several years ago the manager of the Grand Falls mills testified at a hearing by an American commission at Washington that paper could be manufactured about seven dollars a ton cheaper in Newfoundland than in the United States. Paper now sells at that the margin at present is larger.

NEWFOUNDLAND TO DEVELOP ITS PULP

TOKYO, Aug. 12.—(By Mail.)—The liberalistic tendencies of the speeches in this year's session of the Diet has been a distinct feature of constitutional development in Japan. The leader of the movement is a young representative named Ryutaro Nagai, whose boldness of word has attracted the attention of the empire. In the railroad train, at public meetings, wherever men gather, the name of Nagai is on the lips of Japanese as a "coming man."

Nagai was formerly a professor at Waseda University, the most democratic of Japan's universities, which was founded by that heroic radical leader, Marquis Okuma. The young man is a great believer in the democratic development of Japanese political institutions and is an admirer of both the British Parliament and the American Congress. He is described as a man of remarkable oratorical talents, who will be heard from later in modernized Japan.

But the young orator came to grief in a maiden speech in the House of Representatives, when during an attack on the cabinet he called Premier Hara "the autocratic Lenine of Japan." The governmental majority had him sent to the disciplinary committee which suspended him for five days from the sittings of the house.

The incident caused members of the opposition party to hold an "indignation" meeting in a Tokyo hall for the purpose of "protecting freedom of speech and personal rights." Many policemen were present and finally stopped the meeting altogether. Nagai was given a great ovation. It insisted that a thorough regeneration of the representatives of the people in the Diet was really more imperative than a change in the cabinet for, he said, the standard of the Diet must be raised.

Of free speech he said: "Japan has in the past shown her wonderful capacity for assimilation, as may be seen from the Japanization of Buddhism and Confucianism and from the fact that Christianity is also undergoing the same process of assimilation. With such glaring object lessons before us, an attempt to prevent new ideas from taking hold of the people by the suppression of speech must be described as ignorance of the great national characteristics and an insult to the power of assimilation of the Japanese people."

WIRE BRIEFS

CHICAGO, Sept. 10.—Manufacturers of medicinal preparations in which whisky is used as an ingredient were ordered to stop the manufacture of such medicines, according to a ruling from Washington received by R. W. Stone, Illinois prohibition director.

BERLIN, Sept. 10.—Twenty-three persons were killed at the artillery depot at Mariensel, near Wilhelmshaven, yesterday when two laboratories and a large number of munitions sheds were blown up by an explosion. The explosion was the result of an accident while shells were being unloaded.

MINNEAPOLIS, Sept. 10.—Accepting jail sentences in preference to fines of $125 each, four prominent labor leaders of Minneapolis were placed in the county jail last night to start serving sentences of six months each for contempt of court. The four are Dan W. Stevens, president of the Minneapolis Trades and Labor Assembly; Leslie Stinton, its secretary; L. W. Thompson, organizer, and R. D. Cramer, editor of the Labor Review. The contempt action grew out of a court injunction restraining the four and others from interfering with the business of a local theater.

NEW YORK, September 10.—The American Red Cross announced tonight that in accordance with its original plan, the 800 Russian refugee children who are at Fort Wadsworth, Staten Island, in its charge, will be taken from New York direct to a Baltic port and from there sent to their parents in whatever part of Europe they may be. The children will sail September 11. Recently the children submitted a protest to the Red Cross when it was announced they would be taken home by way of France, where they would be delayed for some time.

SAN ANTONIO, Texas, Sept. 10.—The report that General Felix Diaz was in revolt in Mexico was discredited here today by General Francisco R. Serrano, undersecretary of war, in the De La Huerta cabinet.

HOW HE SPENT CAMPAIGN FUND

WASHINGTON, Sept. 10.—Here are some of the campaign expenses of G. H. Forss, a defeated Missourian congressional aspirant, which he filed recently with W. Tyler Page, clerk of the House of Representatives.

"August 1.—Postage for 25 letters to influential men in my district, telling that I was trusting to the kindness of the people and the mercy of God to elect me (both failed)—50 cents.

"August 2.—For professional services of a tonsorial artist in shaping up the sandy whiskers of an influential son of Erin.—35 cents.

"August 3.—One jar face cream to fascinating blonde for passing out my cards.—35 cents.

"August 3.—Another jar of 'face cream' to charming brunette for passing out more of my cards.—35 cents.

"August 3.—For her work and influence among her many friends and admirers, a pair of open-work hose for a plump widow; the less said the better, special—$1.

"July 27.—For street car fare to summer garden where Tony Steuver and Congressional Committee held election one night a week previous to legal primary and nominated my opponent for Congress in the Tenth District—14 cents."

CHINESE KILLS WHITE, CHEYENNE

Had Been Taken Prisoner, Lacking Residence Papers

CHEYENNE, Wyo., Sept. 10.—John S. Federhan, a member of the Cheyenne fire department was shot and killed and Tom Holland of Cheyenne, a department of Justice agent, was critically wounded today by Yee Geow, a Chinese alleged to have entered the United States illegally.

Holland, in company with W. R. Mansfield of Denver, federal immigration inspector for this district, was visiting local Chinese establishments today looking up persons alleged to have entered the country illegally. In one they found Yee Geow, who was unable to produce papers to show that he had permission to enter the United States. They arrested him.

After they had proceeded a short distance toward the jail, Yee Geow pulled a revolver, shot Holland and turned on Mansfield, who ran into a fire station. As he entered, he shouted that a man was chasing him, trying to kill him.

As the firemen started out through one door, the Chinese entered and began firing. His first shot struck Federhan. The other firemen overpowered him and took him to jail.

PACIFIC UNEXPLORED SCIENTIST CLAIMS

HONOLULU, T. H., Sept. 10.—Maps of the Pacific Ocean, to be true to fact, should bear across their length and breadth the legend, "Practically Unexplored," according to William Bowie, of the United States Geodetic survey, who addressed sessions of the Pan-Pacific Congress which closed here August 20.

In presenting resolutions drafted by the geography section of the congress, Mr. Bowie declared that there was little reliable data on the geography of the Pacific and that there was a vast field for exploration.

ALASKA FLIGHT EPOCH MAKING

Aerial Route Is Photographed and Charted Over Continent

NEW YORK, Sept. 10.—Military and civilian aeronautical experts declare that the completion recently of the trip of four American army aviators from New York to Nome, Alaska, was an epochal in its military and commercial importance as Blériot's first flight across the English channel, since it opens Alaska to aeronautics.

Reports state that the Alaskans are determined to bring about regular communication through the air and now look to the government to foster the new project.

As the result of the flight, it is said, an aerial route has been photographed and charted diagonally across the United States, Canada and Alaska with tentative supply and air service sites.

The air board states that the following has been accomplished by the flight: An effective aerial route to the northwest corner of the American continent and Asia has been established; impassable areas in Alaska which had never been mapped have been charted and photographed.

Usefulness of the airplane as a means of transport, both for mails, passengers and freight, has been demonstrated. Necessity of landing fields and service supply stations throughout the United States and its territories has been shown.

Durability of modern airplanes and motors has been proved and it has been learned that flying is safe, even over territory where transport by railroad, automobile and wagon is considered extremely dangerous.

The report of Captain St. Clair Street, who was in command of the expedition, states that the flyers considered the route across the Eastern States, as having few landing fields and not ideal in any instance. The Middle West and Canada, he said, as far as Edmonton, was ideal.

"The expedition sighted innumerable glaciers," said Captain Street, "and rain, low fog and clouds were prevalent. Yukon and Alaska are rough and partly forested, and afford no natural landing places except on river bars, but the route from Wrangell to Nome is ideal for water planes."

MAN BURIED IN SELF-MADE COFFIN

ALBUQUERQUE, N. M., Sept. 10.—Jose Ruiz was buried here recently in a coffin which he had built himself in 1918 in anticipation of his death. He was not skilled as a carpenter but when he felt that the end was drawing near, he ordered the necessary materials and set to work to build the coffin. Although he was only five feet seven inches tall, he made the coffin seven and one-half feet long and two feet wide. It was so large that it could hardly be put in the hearse. Ruiz did not desire an expensive coffin so he made his and placed a pillow in it for the last of pine boards, covered with cloth and placed a pillow in it for the last resting place for his head.

PARIS, Sept. 10.—The American Knights of Columbus visiting France today laid a wreath on the tomb of Lafayette in the Picpus cemetery. The tribute was deposited by Supreme Knight Flaherty. It was a Lorraine Cross made from flowers from Lorraine.

At the cemetery the Knights were welcomed by Marshal Joffre, who delivered a brief address.

WIRE BRIEFS

NEW YORK, Sept. 10.—Friends of Alfred Nagel whose exclusion from this country as secretary of the Lettvian Legation was affirmed by Washington authorities were unsuccessful today in requesting that Nagel and his wife be allowed to visit relatives in Gary. The reason for asking temporary release of Mr. and Mrs. Nagel from Ellis Island is that Mrs. Nagel soon is to become a mother.

LOS ANGELES, Sept. 10.—Otis B. Berry, formerly assistant cashier of a local bank and later manager of its Hollywood branch, was arrested at his apartments in the West Lake district here tonight on a county grand jury indictment charging him with grand larceny on four counts, aggregating $89,000. It was alleged he was a principal in recent activities here of a group of swindlers.

SACRAMENTO, Sept. 10.—A conference of cattlemen was held today at the California State Fair. Acting Governor C. C. Young was one of the speakers and others included officers of the California Cattlemen's Association, the organization which had called the conference. Plans for betterment of the industry were discussed. This was "Sacramento Valley day" at the fair.

NEW YORK, Sept. 10.—Life insurance distributions in 1919 by organizations operating in the United States and Canada totaled, 1,318,500,000 according to figures made public tonight by The Insurance Press. Of this total $879,119,000 represented claims awarded by the bureau of war risk insurance. Other organizations paid out $964,382,000, of which $672,836,000 were death claims, matured endowments and annuities and $291,654,000 were payments for premiums, savings and for lapsed, surrendered and purchased policies.

GENEVA, Sept. 10.—Eighty members of the Hapsburg family are in great financial distress, former Empress Zita of Austria said to a visitor today in Prangins, where she and Former Emperor Karl are living. Their incomes have stopped and they have suffered great loss through the rate of exchange.

The exiles have been forced to seek employment in order to live, several archduchesses becoming governesses and others becoming nuns. The archdukes are entering business as clerks.

SALINA, Kan., Sept. 10.—A minimum price of $3 a bushel for No. 2 wheat in Kansas City was urged and millers who profiteer were condemned in resolutions adopted by several hundred wheat growers who met here at the call of Maurice McAuliffe, president of the Kansas Farmers' Union. The call for the meeting extended an invitation to be present to wheat growers and representatives of farm organizations in Missouri, Kansas, Oklahoma and Nebraska.

WILLIAMSON, W. Va., Sept. 10.—On motion of the state and over objection of counsel for the defense, Judge James Damron, of the Mingo county Circuit court, ordered the trials of 21 men, indicted for murder in connection with the killing of 10 persons at Matewan last May continued until January 1921. Attorneys for the state informed the court late today that two material witnesses were absent and that their testimony could not be offered by any other witness.

TOKYO, Sept. 10.—Viscount Uchida, minister of foreign affairs, today gave a luncheon in honor of the American congressmen who are visiting Japan. The function was attended by the entire cabinet and other notables. Later the city of Yokohama cordially received the congressmen.

CHARGE SIXTEEN STOCK FRAUDS

Said to Have Procured $89,000 from Three Victims

LOS ANGELES, Sept. 10.—A grand jury indictment was returned here Wednesday against sixteen defendants, charging them on four counts with the larceny by trick and device of a total of $89,000 from three persons and with the attempted larceny of $10,000 from a fourth. The indictments described alleged offenses that the officials in charge said were "bunco" games.

The indicted men include Otis B. Berry, who until recently was an assistant cashier in a local bank, and who was arrested Wednesday and the fact that others were indicted with him became known when he was given a copy of the indictment at his arraignment today. The others indicted are either in custody or under surveillance, it was said.

The certified copy of the indictment given to Berry named as co-defendants William Metler, Abner B. Thomson, Fred Weis, Joe Stanley, Joe Carter, George Carter, John Doe Linthaway, J. W. Davis, Fred Mayne, three "John Does" and three "Richard Roes."

The indictment alleges on January 28, 1920, the defendants procured $65,000 in cash and securities from John Donahue; on March 13, $19,000 from John Busbler and on an unnamed date $17,000 from John F. Herr. It is alleged in a fourth count that the defendants conspired in April to secure $10,000 from Simon Weiss, but that this attempt failed.

The indictments followed an extended investigation by the district attorney's office, during the course of which many cities in southern California and in the middle west were visited and numerous inquiries carried out.

It is alleged that the victims were persuaded to invest their money in worthless stocks and bonds.

CALIFORNIA FIRST IN GOLD PRODUCTION

WASHINGTON, Sept. 10.—Production of both gold and silver declined last year, Director of the Mint Baker announced tonight in making public revised figures which showed the production to have been: Gold, $80,333,400; silver, $63,533,652. In fine ounces the output totaled 2,015,638 gold, and 55,662,445 silver.

The director placed the loss in production of gold as compared with 1918 at $6,813,300 while the slump in silver mining reduced the output by 11,127,000 ounces.

California led in the production of gold, with 341,633 ounces, worth $12,365,200.

Colorado ranks second with a gold production valued at $10,249,200. Alaska produced 431,984 ounces valued at $9,063,500.

Montana led in production of silver with 15,012,000 ounces worth on the current market about $16,800,000. Utah was second with 12,542,023 ounces worth $14,058,650.

Virginia and South Carolina managed to creep into the list of states producing the precious metals, according to Mr. Baker's statement. Virginia's total was eight ounces of silver while South Carolina found five ounces of gold and two ounces of silver.

Begins Today at 9 o'Clock

The Biggest and Best Birthday Sale Ever Attempted in Our 16th Year of Merchandising

It's Our "Thank You" to All

and now for the details of this Sale turn to

PAGE 12
PAGE 13

The Birthday Cake Cut at 2 P. M. Today

BE sure and be here not only at the opening hour of the sale, but at two o'clock, when this cake is cut. For like this great sale, so is this big cake, better than ever. You are cordially invited to share in the celebration of the birthday event.—Mezzanine Floor at 2:00 P. M.

When You Think Shoes—Think KELLER'S

Keller's

1919 Tulare Street

Infants' and Children's Shoes

Kid Button Shoes with patent leather tips.
Sizes 2 to 5, without heels, at $1.98
Sizes 5 to 8, with spring heels, at $2.45

Wonderful Values in CHILDREN'S SCHOOL SHOES

Keller's School Shoes are not the ordinary, cheap thrown together shoes made to sell "at a price"—but solid, substantial, stylish footwear that looks well, and that will give the very limit of service. Prices are low here because we placed vast orders with leading makers getting price advantages that are reflected in our superior values. Bring the little folks to Keller's big family shoe store today for durable school shoes at a genuine saving of money.

Misses' and Children's Shoes

Gunmetal Button Shoes—wide toe styles.
Sizes 8½ to 11 ..... $3.29
Sizes 11½ to 2 ..... $3.95

Misses' and Children's Gunmetal Button Shoes with cloth tops and heavy soles.
Sizes 8½ to 11 ..... $2.95
Sizes 11½ to 2 ..... $3.65

Misses' and Children's Kid Button Shoes with patent tips.
Sizes 8½ to 11 ..... $3.15
Sizes 11½ to 2 ..... $3.65

Misses' and Children's Tan Lace Skuffer Shoes with pearl tops.
Sizes 5 to 8 ..... $3.95
Sizes 8½ to 11 ..... $4.45

YOUNG LADIES' SHOES

Young Ladies' Gunmetal Calf English Lace Shoes with cloth tops, tips over toes, and low heels. Special at $4.95

Mary Janes $2.69
Misses' and Children's Gun-Metal Mary Janes.
Sizes 8½ to 11 ..... $2.69
Sizes 11½ to 2 ..... $3.29

Children's Shoes at $3.15
Misses' and Children's kid button, patent tip heavy sole shoes.
Sizes 8½ to 11 ..... $3.15
Sizes 11½ to 2 ..... $3.65

Mary Janes Special at $3.15
Misses' and Children's Patent Mary Janes.
Sizes 8½ to 11 ..... $3.15
Sizes 11½ to 2 ..... $3.89

Young Ladies' Shoes $5.95
English Lace Shoes in black glazed kid. Tips over toes, low heels, heavy soles $5.95

Boys' Shoes

Boys' and Youth's Scout Shoes—heavy soles.
Sizes 9 to 13½ $3.29
Sizes 1 to 6 ..... $3.95

Boys' and Youth's Brown Scout Shoes.
Sizes 9 to 3½ $2.45
Sizes 1 to 6 ..... $2.79

Boys' Gun Metal English Shoes, with stout soles.
Sizes 1 to 6 ..... $4.95
Big Boys' sizes 6 to 11 ..... $6.95

Boys' Dark Tan English Shoes.
Sizes 1 to 6 ..... $5.95
Big Boys' sizes 6 to 11 ..... $7.95

GOODMAN'S

School Opening!

Is your boy ready for a long pants Suit---If so, bring him to this store---where you get double the value for your money.

Dress him up in clothes that have style---class and value combined---that's the kind we sell. ALL-WOOL

Hart Schaffner & Marx Suits

---Made to Wear Longer Than Ordinary Suits.

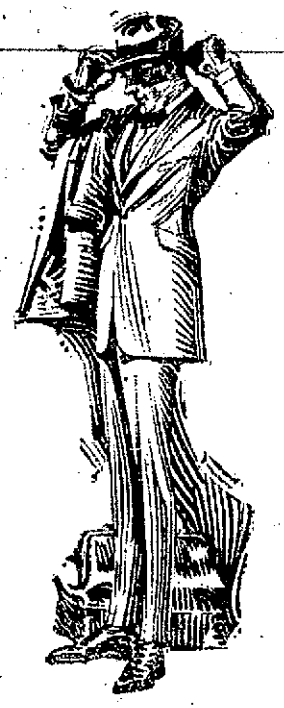

GOODMAN'S

Guaranteed Satisfaction or Money Back

FALL HATS
$3.50
—*Grey*
—*Green*
—*Brown*

—*Jazz Bows*
—*Silk Shirts*
—*Silk Hosiery*
—*Fancy Caps*

Bank of Italy

Trust Department

Announces the Appointment of

MR. R. A. FLESHER

(Formerly Deputy County Recorder)

As

TRUST OFFICER FOR FRESNO COUNTY

The Bank of Italy Trust Department is prepared to act as Executor, Administrator, Guardian, Trustee, Agent, Escrow Holder, and in all other Trust and Fiduciary Capacities.

Mr. Flesher will be glad to discuss BANK OF ITALY TRUST SERVICE at any time—A service that is reliable, strictly confidential and always at your command.

BANK OF ITALY

Tulare and J Streets, Fresno, Cal.

SAVINGS COMMERCIAL TRUST

RESOURCES OVER $140,000,000

If your skin itches and burns, just use Resinol

If you are suffering from eczema, ringworm or similar itching, burning, unsightly skin affection, bathe the sore places with Resinol Soap and hot water, then gently apply a little Resinol Ointment. You will probably be astonished how instantly the itching stops and healing begins. In most cases the sick skin quickly becomes clear and healthy again, at very little cost.

Resinol Ointment and Resinol Soap also clear away pimples, redness, roughness and dandruff. Sold by all druggists.

ASK LISTING SIZE OF COTTON CROPS

Must Be Had to Assure Growers of Sufficient Help

A final appeal is made by the Valley Fruit Growers' Association and the Farm Advisors of Madera, Fresno and Kings counties to all cotton growers of the district to send in the approximate size of their crop and the approximate number of employees they will need for the season. Those failing to do this, will find that they will be unable to secure help to pick the cotton from the vines, it is claimed.

The purpose of the listing is to give the valley fruit growers an idea as to the number of "cotton pickers" that will be needed during the season and accordingly that number will be obtained from the ranks of the grape pickers who are now in the vicinity in large numbers. Should they be unable to be guaranteed employment in the cotton fields, the large majority will leave the district for other parts it is said.

Those having cotton crops are asked to furnish the required information at once to Farm Advisor Wallace Sullivan of Kings county at Hanford, Farm Advisor E. F. Smyth of Madera county and Farm Advisor J. R. Henson of Fresno county at Fresno.

The reports will be submitted by the farm advisors to A. E. Wray, secretary of the Valley Fruit Growers' Association, who will then take the proper steps to assure the growers sufficient help.

Mrs. Anna Williams Funeral to Be Today

Funeral services for Mrs. Anna Williams, mother of Mrs. Eunice Kinnie, will be held at the chapel of Stephens and Bean this morning at 10:30 o'clock. The body will be placed in the Fresno Mausoleum following the services. Mrs. Williams was 45 years of age and a native of Missouri. She leaves beside her daughter, three sisters, Mrs. S. L. Heath, Mrs. W. L. Hore, and Mrs. Millie Powell and six brothers, James, Louis, Edward, George and Frank Spiclert.

Woman Fined $100 for Running Vice House

Mrs. Marion Miller pleaded guilty yesterday before Judge B. F. Briggs on a charge of conducting a house of prostitution. She was fined $100. Her alleged co-partner in the house of ill-fame, Constantine G. Gorópulos pleaded not guilty before Judge Briggs and was released on $250 bail. The pair was arrested at a house on P street by the police. A charge of vagrancy, also placed against Mrs. Miller, was dismissed. If found guilty, Gorópulos may be subjected to deportation proceedings.

POLICE COURT NOTES.

A. D. Webb, arrested Wednesday for having lottery tickets in his possession, pleaded guilty and was given a fine of $10 by the court.

Frank A. Williams was held to answer yesterday by Judge Briggs under $1,000 on a charge of grand larceny. He was returned to jail, failing to raise sufficient bail.

Charles O. Ball and Harry Finegold, charged with vagrancy, pleaded guilty to Judge Briggs yesterday and were given 90-day floaters each.

J. Gracco, was arrested yesterday by Acting Sergeant Sayre and Patrolman Bates on a battery charge. He was cited to appear in court today.

Lung Pouy and Gee Sang, charged with conducting a lottery game, pleaded guilty before Judge Briggs yesterday and were fined $25 each.

Paul Montgomery, Frank Wilson, J. Duprey, and J. Andrews were each fined $10 for visiting a gambling game.

Stella Alvarado, charged with violating the city and state poison law, pleaded guilty yesterday before Judge Briggs and received a suspended sentence.

T. E. Peterson was arrested by County Traffic Officer Kennedy yesterday on a charge of violating the state poison act.

Joe Waley was arrested by Acting Sergeant Sayre and Patrolman Devin yesterday on a charge of being intoxicated.

Joe Brenna, charged with being intoxicated, pleaded guilty before Judge Briggs yesterday and was given a 10-day jail sentence. It was his second offense during the week.

James Arthur, Jess Wehe, Joe Dallagen and Rafael Gonzales were arrested yesterday on vagrancy charges.

MOTOR LAW VIOLATORS.

The following were arrested yesterday by Acting Sergeant Sayre and his traffic squad for alleged violations of the city and state motor vehicle laws: George H. Conor, J. D. Mosesian, D. Paelker, J. R. Maris, F. McGee, J. F. Lusardi, D. P. Bramlette, C. T. Yian, William S. Challnor, A. Peterson, O. J. Normart, A. Aloolian, C. R. Sellinger, M. Gondjian, Mike Pistorich, R. J. Britten and R. Eckert.

Three persons were fined $5 for driving with their mufflers open in Judge Briggs court yesterday; fourteen were fined $3 for violating the parking ordinance; thirteen persons were arrested yesterday for violating the state speeding law; and four persons were given suspended sentences.

BIG DROP ON EYEGLASSES

By Dr. Kearns

Don't let opticians tell you Kryptok Invisible Bifocal Lenses can't be sold at $8.50 per pair. There is a fair profit in it at that price. Dr. Kearns will personally examine your eyes free and guarantee every lense. Dr. Kearns' eyeglasses have stood the test for 26 years; thousands are wearing and recommending them. They represent the last word in optical science. They are carefully fitted and perfectly adapted to your vision—and think of what you can save.

We are not in any Optical Trust.

Dr. F. M. Kearns

2036 Mariposa St.

THE WONDER IS OPEN ALL DAY SATURDAYS

It may seem impossible but it is true nevertheless that these

50 Beautiful Flowered Georgette Dresses will be Offered at $18.50

—Yes, $18.50—there is no mistake about it—and if you were asked to name their comparative value you would consider them splendid values at $35 or more.

—The Wonder has paid as high as $35 for dresses such as these—so you may know what extraordinary values they are at $18.50.

—New and Beautiful Georgette Dresses in flowered and figured patternings—dark and light, taupe and green, purple and maroon, etc.

—Harem skirt models with underslips of China silk in harmonizing shades—vestee bodices of dainty embroidered chiffons, short sleeves and ribbon girdles.

—They have just come into the store to be ready for Saturday—there are 50 of them and they are going to be taken quickly for the very simple reason that $18.50 is an irresistible price for such delightful dresses as these.

And a Choice Little Group of

New Autumn Suits Will Go Forward at $69.50

—Suits of Distinctive personality in the new Autumn silhouettes, depicting the youthful lines that are a distinguishing feature of the season's modes.

—and these splendid suits are fashioned of Duvet de Laine in colors of Dryad, Nanking, Navy, Black, featuring the smart little ripple back effects, accented with half concealed pleats, a narrow three-quarter belt, button trimmings and linings of Pussy Willow silk.

—Sealine is used in festoons encircling the jacket, while collars of Sealine complete the excellence of these new Autumn Suits that The Wonder will put forward Saturday at $69.50.

—Perhaps, you had not thought it possible to purchase a suit of this character at the very beginning of Autumn for $69.50—which should be sufficient reason for you to investigate this offering today.

The Wonder
A Store of Women's Fashions

THIS page today calls your attention to a number of new Autumn offerings that should draw your presence at The Wonder on Saturday.

THE prices that are quoted on these Features represent Values that are not associated with regular markings.

SPECIAL purchases of a very attractive sort make it possible for you to choose Suits, Coats, Dresses, Skirts, Blouses and Children's Wear at savings that are too obvious for any woman to overlook.

A Little Journey to The Wonder on Saturday should prove a very convincing and very advantageous Value experiment for any woman.

See page 17—The Wonder Basement Store ad.

—Here is another surprising Feature that

Will Offer 100 New Autumn Wool Skirts at $18.50

—Beautiful Wool Gabardine Skirts, Skirts of Scotch Plaids, Wool Serges, Flannel in a wide and varied assortment of stripes, checks, plaids and solid patterns, in box, knife and accordion pleated effects.

—And there isn't a skirt in this collection that was ever intended to sell for $18.50, in fact, the regular wholesale cost of many of them was quoted as high as $22.50.

—The Wonder believes that every woman will recognize this as a rare opportunity to purchase not one, but two or three excellent new Fall skirts at a price that is far under regular.

Fashion's Costume Accessories ---New Bags

—You should see the charming new bags that are being displayed at The Wonder!

Leather Bags, Velvet Bags, Brocaded Silks and Beaded Bags—all of these and many more are awaiting with their luxurious linings and many little compartments to allure you.

—Fastidious ones, yes, and "tailored" bags—those with silver tops and silken handles—they are new and so VERY IMPORTANT!

—As a Gift?—Confidentially you couldn't find a more adorable one.

50 New Fall Coats Take a Special Price of $59.50

—And they are handsome new Autumn Coats of Bolivia in colors of Brown, French Blue, Navy and Taupe.

—Coats splendidly tailored with the full flowing box pleated backs, large convertible collars, wide cuffs and belts and all of them lined with silk throughout.

—And they will be offered at $59.50, although they are considered regular $75 values.

—This offering should be of particular interest to every woman who is contemplating the need of a new winter coat.

—See them, Saturday, at The Wonder.

A Lovely Assortment of

New Silk Camisoles at $1.98

—and dainty laces and flesh colored satins vie with the very special low price of $1.98—and dozens of styles to make these Camisoles an interesting Feature for Saturday—They are in sizes 36 to 44.

Also, Bloomers $1.95

Of Seco Silk and Satane in sizes 25, 27 and 29.

And Silk Hosiery $1.95

and a splendid quality of silk hose with fancy drop stitch clockings—in white, black and cordovan—Sizes 8½ to 10.

And here comes a Saturday Sale of

Autumn's Newest

Blouses at $15

—Beautiful Charmeuse Over-Blouse in rich browns and Navy and Black in both the long and short sleeve models.

—And Beaded Tricolette Over-Blouses in browns, in Jade, Lavender, Navy and Black with mysterious little motifs of beads that beautify them beyond the realm of a price like $15.

—While Suit Blouses of Georgette will also be prominent in this Saturday distribution.

—All of which may be considered as an introductory to the many, many new and witching Blouse Creations that are delighting the heart of Womankind at The Wonder.

—Won't you see them?

—P. S. Some very stunning little Sports Coats of Broadcloth at $29.75 have just arrived to express a perfectly charming innovation in Autumn Fashions.

She will Love a Pretty Simpson Regulation Dress for School Wear

---A Special Price, Saturday, $22.50

There are Other Lovely New Fall Dresses and Big Warm Coats In Many Fabrics and New Styles

—These splendid dresses are made of the finest serge, handsomely finished with braids and emblems—and they're the pride of the girlies, from 6 to 16, who wear them.

—Serge Dresses with pleated skirts and velvet smocks.

—"Dorothy Frocks" beautifully made with the care and painstaking that a mother would devote in the making of the little daughter's clothes.

—Coats of velour and heather cloths, with big flare collars, cuffs and pockets.

—Coats with fur collars and many charming styles.

The Wonder
A Store of Women's Fashions

The Fresno Republican

Published daily by the Fresno Republican Publishing Co. Entered as second-class matter January 27, 1907, at the Post Office of Fresno, California, under the Act of Congress of March 3, 1879.

MEMBER OF THE ASSOCIATED PRESS.
The Associated Press is exclusively entitled to the use for publication of all news credited to it or not otherwise credited in this paper and also the local news published herein.

Subscription Rates—Payable in Advance.
Daily, by mail ..... 65c per month
Daily, delivered by carrier ..... 75c per month

CHESTER H. ROWELL, Editor and Manager

SAN FRANCISCO SCHOOL SYSTEM

A squabble over a single high school principalship in San Francisco has opened again the whole question of the organization of the San Francisco schools. This time let us hope that it will be carried to a successful conclusion. San Francisco ought not to carry much longer the distinction of having the most out-of-date school system in America.

Unanimous consent may not be a quite conclusive test. The mere fact that all the other city school systems in America are run in one way does not prove that there may not be a better way. But it at least does put on San Francisco the burden of proof of showing that its system is better, and was adopted because it was thought better.

Neither of these contentions can be sustained. The peculiar system of San Francisco was not adopted because anybody proposed it, or because anybody thought it was better than other systems. It was the automatic product of the merging of the city government of San Francisco into a county government—the same thing that makes San Francisco governed by a board of supervisors instead of by a city council or board of trustees. California has one school system for cities and another for counties. In the cities the board of education is an unpaid board of representative citizens, usually elected, and the city superintendent is appointed by the board and responsible to it. In the counties, the county superintendent is elective, and there is also a county board, appointive, usually paid at least a per diem, and composed usually of school teachers. The county system works badly enough, even in the country, as every intelligent county superintendent who is trying to work under it will testify. It did not work at all, in the state educational department, until partly by a change in the law and partly by a gentlemen's agreement something approximating the modern system was introduced under the present administration. Nobody pretends that it is workable in a city; and no other city has it. San Francisco got it, not because anybody wanted it, but because it came over, automatically, from the county government scheme.

Also, no one can maintain that the schools of San Francisco are better than those of other cities of its class, or even as good. In general the school system of California is statistically the best in the United States. San Francisco is the only exception. Every survey, official or unofficial, of the San Francisco schools, has demonstrated this. Much of the evidence consists of impersonal, objective facts, on which no such thing as personal opinion or fallible human judgment is possible. By figures showing the expenditures for schools, the proportion of pupils attending, the years they stay, the things they accomplish, and other quite objective tests, San Francisco stands not at the top, but near the bottom of the list. The personal judgment of competent observers confirms this conclusion. And the judgment of the people, as determined by their actions, is to the same effect. San Francisco is the only city in California in which large numbers of the people, the poor as well as the rich, send their children to private schools. It is the only city in which families have moved wholesale to the suburbs, for the announced purpose of getting better schooling for their children. Evidently its unique system of up-side-down administration has at least not done better than the usual system does elsewhere.

The system of having an unpaid board of laymen, as the general governing body of the school, with a professional superintendent appointed by them and responsible to them as the executive, is so universal in American cities, and works generally so well, that whoever proposes a different system must at least show reasons for hoping that his system will be better. San Francisco's is demonstrably worse. A superintendent elected by the people and responsible to nobody, plus a hired board of education, usually school teachers, appointed by the city government and representing nobody, is theoretically the most ridiculous possible system. Practically nobody who knows pretends that it is succeeding. No change could be for the worse, and any change in the direction of the system which is in successful operation everywhere else would be for the better.

DOCTORING SYMPTOMS.

Physicians used to treat symptoms. They do still, when they know nothing better. But when they can find causes, and these are removable, they go after the causes.

Why not apply the same thing to government?

We squabble over the usurpation of autocracy by the President or the abuse of its prerogative by the Senate. There would be nothing to squabble over, if both these powers were made responsible. The only dangerous power is irresponsible power. Because our prerogatives in government are irresponsible, we seek to make them weak in order to keep them safe. But since somewhere there must be strength, if government is to function at all, one department after another usurps that strength, only to be deposed by another which wants it for itself. We debate thirty years over the budget, meantime paying billions for not having it. If the fiscal officers were made responsible the budget would follow automatically. While they are irresponsible, the hesitation to grant them power is natural. The lower house of Congress and the state legislatures have become corps of messenger boys, without deliberative functions or legislative independence. We seek to cure the evil by "electing better men," and find that big men are no better messenger boys than small ones. If they were responsible to their constituents and the executive officers were responsible to them, the "bigger men" would want these places, the people would want them in them, and there would be something worth while to do there. We got disgusted with irresponsible party conventions, so we substituted direct primaries, which as to the majority of offices turn out to be equally irresponsible. As to those offices, any other system will also fail. They are offices which ought not to be elective, but which we hesitate to make appointive because we have no way of holding the appointing officer responsible. We berate the political parties because they have become meaningless and irresponsible; but we forget that they are irresponsible chiefly because they are separated from government and that this separation is due to the fact that the governmental departments themselves are separated from each other. We cling to the two-party system long after both the parties are dead, not because the formation of new parties is impossible, nor because government is unworkable with more parties than two, but because our particular scheme of irresponsible government makes no place, as responsible governments easily do, for discarding outworn parties and making new ones, or for utilizing minority or multiple parties. Just now we are berating both parties for passing by the country's leaders and giving us a choice of dummies, when in fact this is merely the logical culmination of our irresponsible system. And, finally, because our system of representative legislation is irresponsible, we have adopted the initiative and referendum, to do directly what we could better do indirectly if we would use these measures as a safeguard to get it done responsibly.

All this is no new, strange or freak doctrine, and the Republican did not invent it. Practically all scientific students of government in America are agreed on it—except those radical economists who regard government as so vanishing a function that the difference between good and bad government is not worth bothering about. They are all convinced that our most acute governmental puzzles and failures in America are but symptoms of a disease of which governmental irresponsibility is the cause. The framers of the Confederate constitution had found this out, sixty years ago, and, besides the changes which they made on their war issues, also introduced provisions for executive and legislative responsibility into their revision of the United States constitution. James Bryce preached it to the American people thirty-two years ago, in the first edition of the "American Commonwealth." Practically every professor of political science in every American university is teaching it today. All scientific treatises on government take it quite for granted. But when the writer proposed it to a section of the most intelligent men in the Commonwealth Club of San Francisco, they turned it down 17 to 3. When he discussed it with members of the supreme court, they not only disagreed, but registered pained surprise that one normally sane should be victim to so unique an obsession. When he spoke on it before the Phi Beta Kappa Society, the most learned body in the University of California, they agreed enthusiastically. But the newspapers reported the speech as anarchistic and revolutionary. When reprints of that speech were circulated, in the ordinary course of events, among other learned societies, they brought letters of emphatic agreement literally from all over the world. But the Bar Association shakes its head and wonders what new-fangled fad has broken loose. And the people still quarrel over the symptoms, and do not even inquire whether anybody has investigated to find out what is the disease or its cause.

We have introduced the method of scientific investigation into medicine, into business, into farming, into education, into manufacturing and construction, and into practically all the other activities of life. But evidently it will be some time yet before we acquire the intellectual courage to introduce it into government.

CITIES AND SPEED LAWS

Assuming that the state motor vehicle law is correctly interpreted as forbidding municipalities to enact more strict provisions, the legislature should take steps at once to revise the statute. Cities should have the right, if they do not possess it now, to curtail the menace of incorrect or reckless driving. The very circumstances of city life, the peculiarities of city conditions, call for local control of speed laws. The police in any municipality should have the opportunity to present to the local council the rules that they think advisable for regulation of traffic.

The only instance where this principle appears even to be questionable is not so in fact. On the through state highways, the apparent interference of local regulations upon through traffic is often considered more irritable than valuable, by travelers. But the fact is that a severance of highway and town would be a greater loss to the traveler than to the townspeople. If it were possible to run through highways without touching at local points, both sides would be inconvenienced, but the great number of automobilists would be the more put out.

The state should specifically provide that towns may make speed and traffic regulations more restrictive if they wish.

Fresno's Yesterdays

Taken from the Files of the FRESNO REPUBLICAN

Forty Years Ago Today

Mrs. Daley is building an addition to her residence on M street.

About twenty-five carpenters find constant employment in our growing town.

In the superior court last week, his honor, Judge Holmes, rendered a decision in favor of S. C. Booth against W. S. Chapman for the full amount prayed for.

Twenty Years Ago Today

Rev. L. M. Walters of the First Congregational church preaches an "Admission Day" sermon.

Ten Years Ago Today

Irving Bristal, field agent of the Anti-Saloon League, arrives in Fresno to make a local option fight.

Lodging-houses and "Wardrobes of the Poor," where old clothing is sold, are being multiplied by the French Salvation Army, on much the same lines as in the United States. The work, so necessary now that cities are over-populated and the cost of living so high, is attracting the attention of publications interested in social work and French philanthropic organizations are being urged to follow the lead of "L'Armee du Salut", as the blue-uniformed, tambourine contingent is known here.

West bound steamer Rates between the Atlantic and Pacific coasts via the Panama Canal will be advanced September 6, according to an announcement today by Williams, Dimond and Company, operators of the European Pacific line, sailing from Boston and New York. The new rates will be equivalent to 55 per cent of the transcontinental rail rates in effect prior to August 26, or before the railroads made their general advance. It was said. The steamship companies have also adopted a scale of class rates corresponding to railroads western classifications.

CHILDREN WHO HELPED DEFEND WARSAW FROM THE BOLSHEVISTS

Underwood & Underwood

Here are a few of the children who formed a large part of the Polish volunteer army of women, men and boys which rushed out of Warsaw with whatever arms they could obtain to defend the city against the advancing Bolshevists. The picture was taken in Warsaw just a few days before they left the city to march against the Reds

Twa Mouthfu's o' Naething

This here age
Is the Open-Work age
As sure as ye're born.
The maist o' us
Live in apartment houses
And ilka neebor
Kens wi exactness
Hoo ilka ither neebor
Gets along.
Wi gudewife or gudeman
If ye're makin' siller
The government
Goes ower yir bukes
And soaks ye the limit
Fir makin' a profit.
Turn the X-ray on ye
And make moovin pictures
O' yir hertbeats
And the gyrations
O' yir dispeptic tummy.
Cops wi trained noses
Trail yir flivver
And take frae ye,
The half-pint o' nose paint
Hid unner the seat.
Committees set in Chicago
And show oop the siller
The Democratic party
Is gettin' frae office-holders
Anc the contributions
The Republican party
Is abstractin' frae frien's.
The inheritance-tax
Shows oop the paddin'
In the blatant boasts
O' a'maist-millionaires.
"Gin a laddie
Kiss a lassie
Cumin' through the rye"
There'll be twenty-folk
Sizin' oop the situation
And writin' bit pieces
Tae the poublic prints
About such gaein's on.
Imagination
Hes lang since
Ceased tae be a necessity
In the study
O' weemen's foorms.
We live in glass houses
In this here age.
And we keep the glass
Brightly polished.
Even the eternal hills
Are losin' the beauties
O' peaceful solitude
And those wha walk
And those wha climb
Back intae quiet canyons
And slang half-hidden streams
And streetch themsel's
On grassy slopes
Aneath great trees
Wi hertfelt thanks
Fir quiet time
Tae think a bit
Well-hear a roarin'
In the sky abu' them
And see an airplane
Keepin' high guard
On things ablow.
Abu' the earth
And unner the earth
And on the earth
There's seein' een
Tae guard and guide and goad
Ilk one o' us.

Yir Frien
SCOTTY.

FRESNO BEHIND TIME IN TREATMENT OF INSANE

As a rule, we Fresno people are rather proud of our city, and wherever we make a visit, during our vacations, we never fail to emphasize the prosperity and progressive spirit of our home town.

But this summer's vacation has cured my Fresno enthusiasm, for the time-being.

The object of my trip was to study mental diseases and how the different communities handled the insane, and after a visit to San Francisco, Alameda and Los Angeles counties, I did not mention the fact that I was a Fresno citizen, any more than was necessary. In comparison with the afore-mentioned counties, our methods of procedure in Fresno are so primitive, so crude, so barbarous, that we seem to be existing a few hundred years behind.

We treat our insane according to the laws of the land—that law which governs criminals—we arrest them, put them in jail, then railroad them to the asylum. Nobody in particular is to blame, because nobody took any interest in the question, and every person does the only logical thing he can do, under the circumstances.

The sheriff serves and executes the warrant. The jail being the only place to put a prisoner, the person deemed insane is likewise lodged in jail. The judge, assisted by two doctors, must in some way or manner safeguard the public, and if in doubt pass the "buck" to the state hospital. It sometimes takes months for the authorities to determine whether or not the man is sane or insane, and from what particular kind of insanity he is suffering. The local doctors, as a rule, know little about psychiatry, but are supposed, according to the law, to determine the diagnosis of a case in one hour.

We have no place in Fresno county, with the exception of the jail, in which to lodge our alleged insane, under observation, and no one is officially invested with the power or authority to continually observe them, even though such a place or institution did exist.

Let us, for example, compare this procedure with that of Los Angeles county:

Any individual suspected of being mentally unbalanced, whether or not a complaint has been formally and officially filed, can be taken to the psychopathic hospital and immediately placed under observation. The patient is given the necessary treatment by a full-time resident physician. Meanwhile, the psychopathic member of the probation officer staff investigates the matter, gets in touch with the relatives of the patient and promptly assists the doctors in securing a complete family history of the case.

A superior judge makes a call at the hospital twice a week for the purpose of holding court on such cases. A well-fitted and nicely furnished room is officially designated for such purposes. This superior judge is likewise the juvenile judge and the present incumbent in Los Angeles has held this particular office for twelve years, during which time he has acquired a thorough knowledge of psychiatry. He has been vitally instrumental in making this department of justice a model institution.

To continue: The patient is either examined in this pleasant court room or, in the patient's bedroom. In the presence of two doctors, required by the law. The testimony of the resident doctor, nurses and the probation officers is presented, and if there exists any doubt whatsoever regarding the sanity of the patient, the case is postponed for the gathering of further information. If in any instance the case can be treated successfully at the hospital, the patient is retained, and later sent to the farm. Such cases are for years afterwards under close observation, by visiting nurses.

Last year about 30 per cent of the alleged insane were committed to the state hospitals. The average length of stay in the county hospital for a patient, whether finally admitted or not, was seven days.

When we compare this record with our local record, it is rather astonishing to find that Fresno county commits about 85 per cent (this figure taken for the past two and one-half years) and the average time the patient is detained before commitment or release, is a fraction of a day.

In other words, 47 per cent of the alleged insane in Los Angeles county avoid being interned in the insane asylum for a period of months, thus evading bearing the stigma of having been an inmate of a lunatic asylum for the rest of their lives.

When we come down to the question of dollars and cents, we find, very quickly, that the Los Angeles method is not only the most humane, but also, by far, the cheapest.

The cost of sending a patient to the state hospital from Fresno county is twenty-one dollars and thirty cents ($21.30) for men, and thirty-eight dollars ($38.00) for women. For a stay in the state hospital of a month the sum would be much larger.

The cost of transporting the insane alone would amply pay for the average stay at the county hospital, irrespective of the state hospital charge.

Of course, approximately speaking, Fresno county has not as large a number of cases as Los Angeles, the difference being about 1 to 15, while the difference in population is about 1 to 12.

I feel confident that if we, at the county hospital, had facilities for handling about six cases with some hydropathic apparatus and rooms for isolation, and a suitable room for holding court, we could handle our local problem in an efficient, humane and modern way.

Being personally interested in mental diseases, I would gladly for some time voluntarily look after such patients, and with the assistance of proper nurses, etc., of the judge and the lunacy commission in rendering the proper decision in such cases.

At present, our county hospital has not a single room or ward properly equipped or suitable for this purpose.

The delirious, the feeble-minded, the demented and similar cases are handled and treated in the same wards as are the other patients, which is neither correct nor safe procedure.

It is up to the board of supervisors to provide for the proper facilities to carry on this work in such a way as to segregate and discriminate the insanes and alleged insanes from the criminals. These unfortunate individuals should be treated as human beings suffering from a disease, and I am sure that the board will solve this problem, when their attention is called to the facts as I have explained them in this article, for the present method of handling insane cases is a disgrace to our county, an added expense to our state and an inhuman, barbarous injustice to our unfortunate fellow citizens.

C. F. H. KJAERBYE, M. D.

Horticultural Wizard, Luther Burbank, Ill

Luther Burbank, the wizard of horticulture, has been admitted to the Adler sanitarium, San Francisco, and has undergone an operation for a condition of the jaws which developed, it is thought, from a long-standing tooth infection. The operation is reported to have been a complete success and Mr. Burbank's condition is said to be not serious.

AMERICAN TONNAGE GROWS 500 PER CENT DURING SIX YEARS

The story of America's supreme effort in shipbuilding stands out in statistics which have just been issued by Lloyd's Register of Shipping.

These figures show that the seagoing tonnage of American ships has increased nearly 10,000,000 tons or almost 500 per cent, since 1914. While the period involved is six years, the great spurt in American ship construction covered only half that period. When the world war started ship building in the United States, according to a study of "America's Merchant Marine," by the Bankers Trust Company of New York, was at its lowest rate of production in 17 years.

For a year from the outbreak of war the American output was only 225,129 tons of all classes of ships in yards which had a building capacity of 250,000 tons. In the following year, ending June 30, 1916, American production of steamships had increased to only 232,354 tons.

Even when the United States entered the war in 1917 the building capacity of the American yards was still far below the output required. There were at that time only 61 American shipyards which could build seagoing ships. Of this number 27, or little more than half, were equipped for steel shipbuilding. These yards had a total of 162 ways, while 24 wood shipyards comprised 73 ways.

America's great effort in shipbuilding came after 1917. So rapidly were yards created, when the nation set out in earnest to meet the world's call for ships, that before hostilities ended the United States possessed 341 ship plants for seagoing ship construction with a total of 1251 ways. This was more than double the number of shipways in the yards of all other nations combined.

In 1917 there were only 75,000 men employed in the American shipbuilding industry. By September, 1918, the number had been increased to 358,842. This new army of shipbuilders produced, in the year ending June 30, 1919, 1197 seagoing vessels aggregating 3,746,216 gross tons, or more than 15 times the tonnage of American steam craft that had been built in 1916 when the nation began to speed up ship construction. The industry was keyed-up for even greater output when the end of the war relaxed the effort.

CONSTANTINOPLE, Sept. 10.—(By The Associated Press)—The expedition to the Turkish Black Sea Coast, planned by the Greeks against the Turkish nationalists, has been postponed because of objections by the French and Italians.

The British, it is announced, favored the expedition.

SEBASTOPOL, September 10.—The period from August 16 to August 31, General Wrangel's troops took prisoner 5,000 bolsheviki and captured twelve cannon and fifty-one machine guns, according to his headquarters.

Against the Wrangel forces the Russians are declared to be using all their reserves, arming even the students and drawing reinforcements from the Polish front.

More Truth Than Poetry
By James J. Montague

CONSOLATION

Scientists Report That Bald-Headed Men Never Go Insane

No longer a murderouous fury + harbor
As I stretch out my length in a chair,
And list to the words of a garlic-breath'd barber,
"You gotta not mucha da hair!"
No longer I care if the light is reflected
On a wholly deforested dome,
Or feel that a fellow is never respected
Who's abandoned forever his comb.
For heads shy of thatches are seldom erratic,
And though little children may jeeringly spoof,
I'd rather be bald than have rats in my attic
I'd rather be hairless than cracked in the roof.
Though filled with dismay when my tresses departed
(They went in a single short year)
No longer I gaze at the mirror downhearted
But rather with smiles of good cheer.
I know no restorer has power to cure me,
But why should that bow me with care
When gentlemen learned in science assure me
That lunatics always have hair.
Though heads that are bald are not youthfully snappy,
Though baldness is something the thoughtless deride,
I'd rather be hairless, than utterly sappy,
And have nothing on top, than a vacuum inside!

I am deaf to the jests of the puerile scoffer,
I care not how people may knock.
No tonics or nostrums the barber my offer
Shall ever be sprayed on my block.
The singes and seafoams I roundly revile 'em,
The roof they were meant for is gone,
Let doctors employ them in some nice asylum
Where people have hair to keep on.
And though on my roof tree the gas light is glowing,
I murmur a cheerful, "Tut, tut!"
To ribald reproaches, contented in knowing
That husks always grow on a nut!

WAIT TILL JANUARY

We don't hear so much about the coal shortage now. But our cuts will be sharper next winter.

INVESTIGATION PROOF

Nobody is going to detect William Jennings Bryan in the act of giving too much money to anybody's campaign fund.

IT ISN'T THE NOISE

You can't judge by the sound. If you listened to the cheers in the picture shows you'd swear that Babe Ruth would be the next president.

WASHINGTON, Sept. 10.—Unconfirmed rumors of disorder in Yucatan Mexico, during the presidential election on Sunday have been received at Mexico City, according to advices to the State Department. The published returns, the embassy said, indicated an overwhelming majority for General Obregon.

SAN FRANCISCO, Sept. 10.—The freight steamer City of Omaha, bound in Kobe from San Francisco with General Cargo and previously reported ashore near Yokohama, was floated with assistance and taken into Yokohama, where it sank, according to a report from London received here by the marine department of the chamber of Commerce.

NEW YORK, Sept. 10.—The labor problem is no problem at all to Carl Paulson, who has just arrived here from Copenhagen with his wife and 13 children to operate a farm in Minnesota. He explained that if he couldn't get the work done with this force, he'd send home for reserves—two married daughters and three married sons, and nine grandchildren.

SAN FRANCISCO, Sept. 10.—D. R. Sessons, claims attorney of the Southern Pacific since 1887 and the originator of vocational rehabilitation on this railroad whereby crippled employees are given training to restore their earning capacity, retired today after more than a quarter of a century of service. He was known as the dean of American claim agents. John E. Newman of San Francisco succeeds Sessons.

SAN FRANCISCO, Sept. 10.—The Japanese cruiser Kasuga arrived here today on its way back to Japan from Portland, Me., where its crew participated in centennial celebration of Maine's entrance into the Union. Captain H. Terauchi is in command of the Kasuga which is scheduled to remain here until Saturday.

Request that the Japanese sailors be denied shore privileges while here because of anti-Japanese demonstration was made of the Captain by the Japanese consulate and the San Francisco branch of the Japanese American association. Captain Terauchi said he had taken the request under consideration.

Grocery Specials
Henry Joost

Fresno and M — Free Delivery — Phone 237

HILLS BROS. RED CAN COFFEE
1 lb. can 52c
2½ lb. can $1.25
5 lb. can $1.35

HILLS BROS. BLUE CAN COFFEE
1 lb. can 40c
3 lb. can $1.10

ALL BRANDS CAN MILK
Per dozen $1.65
Case $6.50

MAZOLA OIL
Quart can 65c
½ gallon can $1.25
1 gallon can $2.40

CRISCO
3 lb. can 90c
6 lb. can $1.70
9 lb. can $2.60

CALIFENE
3 lb. can 80c
8 lb. can $2.10

PRIMROSE SALAD OIL
Large bottle 50c

OLEOMARGARINE
Calimt, 3 lbs. $1.00
Nucoa, 3 lbs. $1.08
Tastigood, 3 lbs. $1.25

OAK LEAF AUSTRALIAN JAMS
3 cans $1.00
12 cans $3.50

AMERICAN BISCUIT CO.'S SODA CRACKERS
¼-box 90c ¼-box $1.65

SPERRY'S DRIFTED SNOW FLOUR
49 lb. sack $3.60
24½ lb. sack $1.85
Small sack 85c

WHITE KING, WHITE NAVY, or CRYSTAL WHITE SOAP
20 bars $1.35

FANCY STOCKTON POTATOES
30 lbs. $1.00
100 lbs. $3.15

FEED DEPARTMENT
Sperry's Bran, per sack $2.10
Sperry's Sure Lay, per sack $4.75
Sperry's Rolled Barley, per sack $2.25
Wheat, per cwt. $4.75
Milo Maize $3.90

Extra Special—Regular 30c package Swift's Washing Powder—6 packages, $1.40

RAISIN BOARD PREPARING TO MAKE DEFENSE

Directors to Meet Next Week Preparatory to Legal Contest

Confidence Expressed on Eve of Battle to Settle Rights

Plans for the defense of the Associated Raisin Company in the suit brought against it by the Attorney General were discussed yesterday morning at an informal conference of Associated directors. Several members of the board were out of town and inability to assemble a quorum compelled the postponement of an offical meeting until next week.

Renewed confidence in the outcome of the proceedings and gratification that opportunity has at last arrived to settle for all time the status of the company before the law were generally expressed.

Attorney W. A. Sutherland, who is to represent the company before the Federal court, was away yesterday, but the legal phases of the situation were explained by Judge Carl E. Lindsay. The first tilt of the big battle is set for Monday, September 20, when the Associated's representatives must appear before Judge Bledsoe in Los Angeles to show cause why an injunction should not be issued restraining further operations by the organization. In the opinion of Judge Lindsay, no such injunction will be granted, as the loss to the defendants in such procedure would be tremendous, with no chance of indemnity even in case of subsequent vindication in the trial of the suit.

The attorneys for the defendant corporation will present to the court numerous affidavits to establish that there was neither coercion nor intimidation nor other improper means employed in procuring signatures to contracts from growers.

It is admitted that in the remote possibility of the court's granting the injunction, the Associated will be seriously affected. The law will be obeyed, it is said, and no subterfuge or evasion will be resorted to. No such development is anticipated, however, and it will be many months thereafter before the suit itself will come to trial.

"That we have been singled out for prosecution from among all the co-operative farmers' organizations of the country is of course a tribute to the activities of our friends and well-wishers, the independent packers," said President Wylie M. Giffen yesterday. "We have always prided ourselves that the company observed the law, dealt fairly with its members and its customers, and kept the raisin business from degenerating into what it was before the days of organization,—a football to be kicked about at the whim of the packers. In those days the grower took what the packer was willing to pay him, and there is none of us who drudged in the vineyards in those days who has not partaken of the benevolence of those same outside packers, usually represented by red ink. It would be somewhat amusing, if it were not a serious matter and somewhat amazing if we had not had past experience to find these packers now protesting with much shocked patriotism against the operations of an organization which has developed a great industry, brought prosperity and progress to a big territory, and conferred blessings upon thousands of people. Where we have erred apparently has been in banding together to sell our product without the assistance of the very man who made our co-operation necessary.

"The very principle of co-operative farming is concerned in these proceedings, for unless farmers can be permitted to co-operate under a system that gives their organization real solidity, they can accomplish little. We cannot go back to the old condition, when we were at the mercy of the packers. Our cause is just and because it is just we look for vindication that will end for all time the vexatious shafts of legal attack aimed at us by competitors."

Daily Fashion Hint

Prepared especially for The Fresno Republican.

ENGAGING AND INEXPENSIVE.

A frock need not necessarily be expensive to be pretty. This sketch shows there are the pretty cottons which feature the distinct possible combinations and designs. This model in blue cotton voile has loop-shaped tissues in beige and the belt, vest, collar and cuffs are of beige satin. Deep tucks trim the skirt. Medium size requires 5 yards 36-in. voile and ¼ yard satin.

Radin & Kamp

Now we're going strong after Two and One Half Million for 1920

At the Top of Fashion You'll Find Our

Millinery

Just Arrived Are Some Pretty Hats for Early Fall

7.98

Designed principally to be becoming, they answer every woman's need for trot-about hats.

Of duvetyn—very smart! And of velvet—very rich! Here and there a bit of color against modish black or taupe—we want you to see them while the style assortment is complete.

A Time to Buy Notions

and Children's School Supplies

Here are little must-haves that come in handy every day. See how low the prices—

Note Paper—10c and 19c box.
Spelling Tablets—2 for 5c.
Stenographic Pads—10c each.
Fountain Pen Ink—10c bottle.
Lead Pencils—5c each.
Crayons—5c each.
"Big 5" Tablets—5c each.
Metal Bag Tops, 98c.
Hairpins—3 boxes, 10c.
Safety Pins—3 cds., 10c.
Dress Snaps—3 cds., 10c.
Steel Pins—3 papers, 10c.
Wire Hairpins—10c box.
Barrettes—15c each.
Back Combs—25c each.
Garters—10c pair.

Men! Clothes of Quality Are Within the Prices You Have Planned to Pay This Season---

Throughout the Men's Section, Radin & Kamp have on display new Fall models that are high class garments through and through! Suits and furnishings that will bear the inspection of men who require both quality and style! And these are at prices every man will admit to be far less than he had expected to find them. For instance—

Your Fall Suit---45.00

Even as we write—and as you read—we know the astonishment this announcement will cause. For this price is our price on hand-tailored, wool worsted suits with hand felt collars and hand-made button holes. Every suit wool-lined, too! There is a quiet elegance in the neat, dark stripes of the materials that will particularly appeal to you. Alterations free.

Madras Shirts: Attached Collars; Repriced from 2.50 and 2.75— **2.25**

Balbriggan Union Suits: Short-sleeve, Ankle-length— **2.00**

Men's Muslin Nightgowns— Full-cut; Neat Trimmings— **1.85**

Men's Fall Hats; Snappy Styles in New Shades— **5.00**

Boys' Clothing Low Priced, too!

From suits to pajamas—including his ties and handkerchiefs—a boy will find clothes that day-in-and-day-out will be a credit to him. And parents will approve the prices!

His Fall Suit—a 15.00 Line Specially Priced— **12.50**

Boys' Jersey Slip-overs in Wanted Colors— **2.00**

Boys' Ruffneck Coat Sweaters in Havana and Oxford Gray— **3.50**

Boys' Wool Khaki Shirts for General Wear— **3.50**

Boys' Hats in All the Fashionable New Blocks— **2.50**

(Radin & Kamp—Third Floor)

Dresses—Suits—Coatees—Coats

For Women Have a New Beauty

Our initial showing of these will convince you that they were also bought to your advantage—their pricings full of surprises for women and misses who come a-shopping here for smart Fall clothes!

Dresses 24.75

The clinging models of satin—the smartly tailored, and semi-fancy dresses of tricotine; they're irresistible! New shades in each—shades becoming to both matron and maid. All sizes.

Suits 39.75

Indeed they are wonderful—at 39.75! Of rich-weave tricotine—adorable coats with color touches of embroidery, narrow belts and novelty pockets. You'll like them immensely.

Coatees 24.75

Of plush are these smart affairs which women so much affect this season, and one will give a jaunty style-touch to a Fall costume impossible to obtain with a wrap in any other style.

Coats 24.75

The smartest ideas of the new season were embodied in the designing of the coats of this group. Of fancy coatings and jersey cloth—full lined and beautifully finished. And fashionable large collars, of course!

(Radin & Kamp—Second Floor)

"Stout" Corsets

A revelation to the stout woman who would have graceful lines is Model 4017. It is designed for comfort as well as grace and is most beautifully finished. "Stout" sizes —10.00.

The Apron Sale

The values of this Sale have been the talk of all women in and about Fresno! Such pretty aprons—belted and bungalow effects; 2.50 aprons for 1.59; 3.50 aprons, 2.19; 4.00 aprons, 2.49.

Flannelette Gowns 2.48

Women who examine the quality of these will not be content to stop at the buying of one but will want many. White, or with stripes, 2.48.

Flannelette Gowns

for Girls of 8 to 14 Years

1.49

Another very special value! Such heavy, fleecy gowns—and the kiddies will soon be needing them, remember. Buy them now—several of them—at 1.49.

Women's Bodice Vests 50c

A very special price! White vests that sell regularly at 65c and 75c; just for a day we've marked them 50c.

Child's Knit Bloomers 59c

Repriced for a day—for the benefit of children from 2 to 10 years of age. Splendid bloomers in black or white; 89c values at 59c.

Child's Cub Waists 59c

A knit waist, stayed with Amazon elastic tape; many buttons and fine supporter clasps. An everyday economy—at 59c!

Girls' Plush Coats 24.75

Black plush coats with graceful, full-back lines and the close-fitting collars that give style to wraps for children! And they're full-lined, too—a coat for comfort—and ever-so-good-looking. In 6 to 14-year sizes, 24.75.

Girls' School Clothes

Gingham Dresses 3.98

Many styles—all pretty! These in 8 to 14-year sizes—so neatly made as though "Mother" herself had spent hours worrying over them!

Girls' Coats

Ever so many styles—some with fine fur collars; some with long lines—others jauntily belted. New coats—for girls of 8 to 14 years of age—14.75 to 39.75.

"Jack Tar" Dresses 7.98

These jaunty dresses that are pleated from the yoke and have sailor collar and cuffs trimmed after the manner of a middy. These for girls of 8 to 14 years—7.98.

Girls' Sweaters 12.50

Wool sweaters—as colorful as ever a girl could want! So many that 'tis impossible to list the shades! Tams to match at 2.95.

Silks

39 and 40 Inch Crepe de Chine 1.10

Exquisite quality in a wonderful range of sports colors, black, navy, flesh and white. A great underpriced event at 1.10!

Messaline and Taffetas 1.95

Regular 3.00 silks; yard wide; every wanted shade in each weave. Just for a day 1.95 a yard.

Also yard wide black satin Duchess at 1.95.

Black Chiffon Taffeta 1.59

The 2.50 quality at a price impossible to ignore! Special for a day 1.59.

Ribbon Specials

59c Hair Bow Taffeta 35c

All-silk; 5 inches wide; plain shades, plaids and stripes; a wonderful ribbon at 35c.

Hairbow Taffeta 65c

Extra fine quality. Rich in weave and colorings.

Savings on Hosiery

Record-breaking values! The more you buy, the more you'll save!

Women's Hose, 3 prs. 1.00

Fine cotton; white only; just a one-day price—3 pairs for 1.00.

Women's Hose, 65c

Regularly 85c—fine lisle—white and black.

Child's 50c and 65c Hose—39c

Fine ribbed stockings and black and brown in 6 to 9½ sizes. These are ideal for school wear.

Girls' School Shoes $4.95

In Vici Kid, in button or lace, wide toe last, with stout soles. Just the thing for young girls who want their feet to be nicely dressed. These in all sizes up to Misses' No. 2 at 4.95.

Boys' School Shoes

Box Calf Blucher, a practical shoe for every-day wear—all sizes up to No. 6 at 2.85.

A real boy's shoe, of gun metal, English lace, fine leather and oak soles, sizes 1 to 6—3.85.

Boys' Army Shoes that will stand the hardest kind of service; sizes to No. 6—4.45.

Boys' Scout Shoes that make an excellent school shoe; sizes to No. 6—3.35.

Blankets and Domestics Specially Priced

Throughout these stocks you will find big price reductions. Blankets of quality at the price of ordinary ones; blankets at prices lower than you have seen since the war began!

Equally strong are the economies on sheetings and domestics—a Sale you must not miss!

4.29 Nashua Sheet Blankets—Special 3.09

Nashua Wool-Nap Blankets—Special 6.60

6.29 Nashua Wool-Nap Blankets 4.89

7.98 Nashua Wool-Nap Blankets 5.98

Beacon Indian Blankets, Special 8.98

Beacon Robe Blankets, Special 6.49

St. Mary's Wool Blankets, Special 11.25

Utica Hotel Sheets, 81x90 inch, Special 2.19

Harvard Sheets, 81x90 inch, Special 1.98

Elmdale Sheets, 81x90 inch, Special 1.89

Unbleached Pillow Cases, 39c values 39c

39c Bleached Cambric, 18 inch, Special 25c

2½ Bleached Utica Sheeting, Special 82c

These Togs for Small Folks

The Infants' Section offers special inducements for mothers to shop there now. Very special are the prices quoted here.

Coats at 8.98

For small boys and girls of 2 to 6 years are pretty winter coats in brown, blue and black.

Sweaters 3.98

All wool sweater sacques, in white trimmed with pink or blue.

Wash Suits 79c

One piece suits for boys of 2 to 6 years; pink, blue, white and gray.

Toques and Caps for Children 59c

Gingham Dresses 98c

Ever so pretty, for girls of 6 and 7 years! Stripes, plaids and plain colors. The trimmings of white pique or contrasting color pipings. An economy at 98c.

Housefurnishings Day In the Basement

16.50 Luster China Dinner Ware $10.95

Exquisite flower decorations, 50 pieces.

Women's 1.25 Home Garden Set, 3 pieces, 95c

2.25 Japanned Flour Bins—$1.29

15c Garden Trowels, repriced now—9c

60c Tin Dish Pans, underpriced—39c

Asbestos Stove Mats—9c

39c Wash Basins—23c

1.19 Frying Pans—79c

39c Loaf Cake Pans—29c

85c, 3-pt. Tea Kettles—49c

1.00 Sauce Pans—65c

1.75 Sauce Pans—1.10

3.65 Aluminum Sauce Pans—1½, 2, 3 qt.—2.39

50c House Brooms 22c

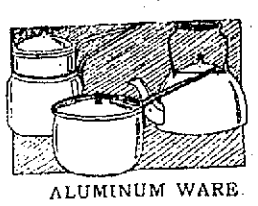

ALUMINUM WARE.

Special offerings in all lines in our great stocks!

ADMIRAL THANKS RAISIN COMPANY

High Officer Expresses Appreciation on Behalf of Navy

While one department of the government is hammering at the California Associated Raisin Company another department, the navy, is writing unsolicited expressions of appreciation to the raisin company for services rendered during the war.

"It is pleasant to record that you were always helpful and stood out upon technicalities," says Rear Admiral C. S. Williams, who is about to retire from the navy.

The letter from Rear Admiral Williams came yesterday as a complete surprise to F. A. Seymour, assistant to the president of the raisin company, who said last night that the commendation was entirely unsolicited and voluntary.

The navy officer's letter follows:

United States Navy
South Brooklyn, N. Y.
August 25, 1920.

Gentlemen:

Having reached the age limit for active service in the navy, I shall be placed upon the retired list on the 8th proximo.

I have been in charge of the food and clothing for the enlisted personnel for the past six years and since the Armistice have been in charge of the Fleet Supply Base which embraces general supplies as well as food and clothing.

Before laying aside my official duties, I wish to express my high appreciation of the services rendered by the California Associated Raisin Company during the trying months following our country's entry into the World War.

It is pleasant to record the fact that you were always helpful and stood out upon technicalities and that your patriotic efforts were a very material factor in keeping the navy fed, clothed and equipped, and thus vitally assisted in the successful prosecution of the war.

Please accept my deep and lasting appreciation and thanks.

Faithfully yours,
(Signed) C. S. WILLIAMS,
Rear Admiral, Supply Corps.

California Associated Raisin Co.,
Holland Building,
Fresno, Calif.

BALTIMORE, Md., Sept. 10.—Nineteen are dead and four are ill in the hospital at Edgewood arsenal from drinking on Monday night a liquor, the principal ingredient of which was said to be wood alcohol. Three men died on Monday night and yesterday and six others today. Investigations were started today by the United States Department of Justice, Brigadier-General Amos S. Price, head of the chemical warfare department of the ordnance bureau and the commandant of the arsenal.

JEWISH HOLY DAYS TO START SUNDAY

Rabbi Segel Appeals to Jewish Merchants to Close

Rabbi Segel announces that the observance of the Jewish High Holidays will commence with the New Year's service Sunday evening, Sept. 12, at eight o'clock. Temple Beth Israel during the holy season will worship in the Woodmen Hall. Orthodox Jewish services will be conducted in the Parlor Lecture Club.

In "Temple Events" the monthly publication of Beth Israel, which was mailed to members of the local Jewish community last night, Rabbi Segel made an appeal to have Jewish places of business closed on the High Holy days, New Year's Day, Monday, Sept. 13th, and the Day of Atonement, Wednesday, Sept. 22nd. The rabbi's appeal is as follows:

"On the eve of the Jewish Holy Days of this my first year's ministry in your midst, I call upon the Jewish business men of Fresno to close their places of business for our solemn Holy Days, New Year's Day and The Day of Atonement. I realize that during past years in the absence of a religious leader you fell away from the universal Jewish custom of keeping your stores closed out of respect to our sacred days Rosh Hashana and Yom Kippur. I realize that closing your places of business and offices will mean for many of you a new departure, and all new departures are difficult. I trust, however, that the reward which will come from our sacrifice for your religion, the sanctification of the memory of your dear departed, and the spiritual joy of being united with your co-religionists in all the communities of our country from New York to San Francisco, will encourage you in this high duty."

L. M. Mendelsohn, president of the Temple, has called a meeting of the board of trustees for Saturday night to outline plans for a campaign to build a Jewish center in Fresno.

LOS ANGELES, Sept. 10.—William H. Riddle, 28, said by the police to be wanted by New York City authorities to answer a charge of absconding with jewels valued at $15,000 entrusted to him by a woman guest at a hotel there, was arrested here tonight by federal officers, on a charge of having violated the Mann act. He was married here nine days ago to a Los Angeles girl whose maiden name was not made public by the arresting officers. The arrest followed accusations by a woman who said to have stated Riddle brought her here from the East.

KANSAS CITY, Sept. 10.—Michel McDonal dropped dead of heart disease on a street corner today within a few feet of the spot where seven years ago, in self-defense he shot and killed Michael Cigleh.

NEW BUILDING AT R AND MONO

Fresno Plumbing Supply Co. Will Erect Brick Structure

Plans are being prepared for the construction of a one story brick building at the northwest corner of R and Mono streets by the Fresno Plumbing Supply Co. Work is to begin immediately, it was stated yesterday.

The new home of the supply company will occupy a ground space of 50 by 75 feet, and will cost approximately $15,000. The site was purchased several months ago by the company.

Special attention will be paid to the display windows, which, it is claimed, will rival the best in the state.

NO MATCHES TO BE HAD IN PORTUGAL

LISBON, Aug. 24.—(By Mail.)—Matches have disappeared from the market, much to the discomfort of smokers and housewives. Waiters and cigar store clerks who are able to furnish a few matches have been extremely popular for two weeks.

In view of the high prices here, the operatives of the match company demand higher wages, and the company to meet their wishes petitioned the government for permission to raise the price of matches. This consent has not been given, and in view of the deadlock the inhabitants of Portugal have had no matches for about a fortnight, since the stocks in the shops were exhausted.

When the monopoly of match manufacture was given to the company some years ago, the public, especially smokers, as a sign of protest began to use automatic flint and gasoline lighters, which caused a considerable decrease in the company's sales, and the government, at the company's request, issued a law forbidding their use, in consequence of which they were all seized and their owners fined.

A recall of this law, however, has been proposed in parliament, but has not been acted upon.

FORT WORTH, Texas, Sept. 10.—Frank C. Davis of San Antonio, was selected chairman of the Democratic state executive committee without any opposition at the morning session of the state Democratic convention here.

PHOENIX, Ariz., Sept. 10.—Nomination of Senator Marcus A. Smith, Democrat, for re-election was conceded late tonight by Judge R. C. Stanford, also a candidate for the nomination in yesterday's state wide primaries and Senator Smith's closest competitor, according to available returns.

COOPER'S

School Ribbons

Today the big ribbon day, finds Cooper's well prepared to meet your demands with hundreds of yards of pretty Hair Ribbons marked at prices distinctly low.

35c and 50c

COOPER'S

School Dresses

Made of ginghams that are really worth while and made up into styles of beauty. Plaids and plain designs are used in makings of all sizes for the school miss.

$2.10 and $2.24

Ye Olde Fashioned Bargain Days

Inspired by your enthusiastic trading and placing confidence in this store, we again start a new season with Olde Fashioned Bargains. Not merely one or two catchy items, but our entire fall stock marked at the old fashioned margin of profit.

We invite you, or let's say, we'll expect you to come and compare our prices. It will be a pleasure and a friend-making service to both you and to us.

Individuality Characterizes These Sweaters and Skirts

The business girl or the high school miss will adore the new and handsome creations in novelty knit Tuxedoes. Trimmings of angora is used upon tan, blue, rose, black, green, etc. Cooper's price $10.75

Ye olde fashioned bargain days present Slip-on Sweaters in shades of American Beauty, coral, turquoise, purple, navy, black and tan. The prices being $5.24 $5.97 $7.13

Stunning Skirts of beautiful plaid fabrics in pleated effects are now at Cooper's for the low price of $13.50. Only a limited stock is evident.

Reliable Fabrics Priced To Appease the Thrifty

Corduroys

Are being put to many uses this year and particularly to the making of bath robes. Cooper's have assembled a wide variety of colors, both in plain and brocaded effects.
The plain being $1.75
The brocaded $2.10

Fancy Linings

Beautiful satin linings await you here at prices that will come as a surprise to the thrifty; $2.00 is a lovely quality, while others range as high as.. $3.98

49-50-inch French Serge

For a good navy blue serge for this at $3.75. It's all wool and a splendid weight for skirts or for dresses. You'll realize the quality the moment you cast your eyes upon it. $3.75

Woolens

35-36 inch cream serge, all wool $1.80
44-inch cream serge—all wool $2.50
44 inch sponged and shrunk storm serge; all wool quality $2.50 $2.75
54 inch big sport plaids for skirts $7.45
54 inch conservative plaids $5.95
54 inch wool suiting novelties $6.35 and $6.75

Silks

40 inch charmeuse in attractive colors $3.75
36 inch black satins to meet your demands $2.35 $2.45 $3.25 $3.98 and $4.98
35-36 inch taffetas in all colors; a rich and lustrous quality $2.75
39-40 inch georgette crepe in a rainbow of colors $2 $2.50 and $2.75
38-40-inch crepe-de-chine $1.69 $2.00 $2.35 $2.75
40 inch silk and wool poplins $3.35
40 inch chiffon velvets—$8.50

Charmeuse Finished Satin

A 36-36 inch silk of unusual merit, very lustrous, excellent in weight and comes in the best shades of the season. See this before making a purchase $2.98

33 Top Coats On the Center Rack $18.50 to $28.50

For Saturday the center rack will be the center attraction. Thirty-three Coats, every one new and crisp this season, to be sold at prices from $18.50 to $28.50.

Silvertones, novelty weaves, velveteens, nappy cloths, and the like, being presented in all the desired shades. The styles are much varied yet closely in keeping with Fashion's latest. Some have large collars of fur, others of self material. Some belted, others flare; some full lined, others semi-lined, but every one a splendid value when you will better realize after your visit to this store today.

Nazareth Waists In All Sizes 50c

Cooper's for Cotton Goods

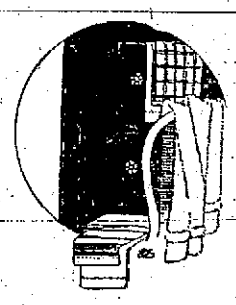

Space will not permit us to detail the many values in cotton goods assembled for present selling. Let us list a few staples which are interesting in price.

Yard wide white outing flannel 42c
Comfort size cotton batts, "The Western" ... 85c
28 inch unbleached muslin, fine thread 18c
81 inh sheeting, bleached and unbleached ... 95c
35x50 heavy crib blankets, pink and blue $1.65
Make-u-Glo bath towels, 22x44 ..... 75c
Unbleached Canton flannel 30c
36 inch Pequot pillow tubing 65c
Yard wide fancy cretonne 65c
Cheviot shirting in stripes 40c
India linon as low as 17 1-2c

New Silk Petticoats $4.65

Jersey and taffeta are used in the making, some being in single colors, others in two-color effects. The flounce is wide and novel and the color range will appeal to your sense of beauty. $4.65 is a very, very moderate price.

Misses' Coats $13.25

For the miss of 8 to 14 years we call your attention to these values at $13.25. Zibeline with bad-better collars of plush, and fancy velveteen with collar of pink and black are being all the rage. Both fancy and belted effects.

Sateen Bloomers, 85c

This assortment is getting small and the sizes are getting broken, so you had better come early and get your supply. Both self material. Both flare displayed. Phone orders received.

American Lady Corsets

Possess both style and service qualities. And the best mighty bone feature wins at every inspection.

Attractive Values In Hosiery and Underwear

Filanced

PURE silk and fibre Stockings fit snug and are comfortable. They give splendid service and make one feel well dressed. Cooper's offer all sizes in black and white at $1.75 the pair.

CORDOVAN in color, mercerized cotton in quality and in all regular sizes. They are knit well and priced here for only 65c

LAWRENCE flat knit Vests and Bloomers are just the right weight for early Fall wear. They are here in women's and misses' sizes, priced $1.50

VESTS with tape top, rib knit, splendid in texture, the popular Iris make. Priced 32 1-2c

School Stockings

The last shopping before school starts will find many mothers hunting the best stocking values.

Compare these:

Bear-Skin Stockings for boys who put stockings to the test. All sizes, in black only. 50c

Fine ribbed Stockings for the miss or careful boy. They are elastic and very dressy. Colors black, white and brown 50c and 55c

Children's medium rib Stockings, in black and all sizes—29c and 35c

Filanced Sox for young men, black, white and colors, in all sizes. An excellent value at 35c

Big Values Accompany Little Things

Pearl Beads

Here is the first "big little value" 45 inch strand of pearl beads for only 65c

It's Vitally Important

A special lot of men's ties—about 40 in all—to be sold today at 39c

Stamped Huck Towels

The new "Royal Society" huck towels in many artistic designs are featured at Cooper's for only 65c each.

Men's Handkerchiefs

A few dozens of men's cambric finished handkerchiefs, priced each 25c

Toilet Soap

The big cakes of Armour's toilet soap are to be offered today at only 7c each. This is an excellent value.

Thread Table

Look for the table of crochet and sewing thread, which have become a little soiled. The prices are indeed low.

Quality to the Topmost COOPER'S *Values to the Utmost*

915-17-19 JAY ST.

We Open at 8 A. M. and Close at 6 P. M. Every Day

GRAFF'S CASH GROCERY

1045 Van Ness Ave.

Between Mariposa Street and the Post Office

Shipments Made to All Parts of the Valley

Many Good Things To Eat Await Your Selection At This Store

There are a lot of good things awaiting your selection in this big busy store, so let us supply your needs for today. The following list will give you some idea of the variety of the good things that are waiting for you today. All of them are rightly priced.

Fruits and Vegetables

—Fancy No. 1 Bellefleur Apples, box $1.90
—Fancy Cantaloupes, 7 for .... 25¢
—Fancy Tomatoes, lb. ..... 5¢
—Fancy Honey Dew Melons ..... 15¢ and 20¢
—Fancy Large Lemons, 2 doz. 35¢
—Sweet Potatoes, 3 lbs. ..... 25¢
—No. 1 Potatoes, 28 lbs. $1.00
per cwt. $2.85
—Egg Plant, 3 lbs. ..... 10¢
—Carrots, 3 bunches ..... 10¢

DELICATESSEN

—Potato Salad, lb. ..... 15¢
—Potato Chips, lb. ..... 50¢
—Pickled Pigs' Feet, 2 for .... 15¢

MILL FEED

—Bran, sack $2.00
—Rolled Barley, sack $2.15
—Milo Maize, cwt. $3.65 ton $70
—White Egyptian Corn, cwt. $4.00

GROCERIES

—Standard Coffee, 3 lbs. ..... 90¢
—Snowdrift Shortening, 1 lb. .. 29¢
2 lbs., 56¢—4 lbs., $1.10—
8 lbs. $2.20
—Gold Dust Asparagus, tall cans, 3 for $1.00
—Pink Salmon, No. 1 tall, 2 for 35¢
Dozen $1.90
—Schilling's Baking Powder, 1 lb. 40¢—2½ lbs. ..... 95¢
—Good Brooms ..... 70¢
—Assorted Cakes, in packages, 2 for ..... 35¢
—Bulk Soda Crackers, 2 lbs. .... 45¢

Pastry Department

—Fancy Layer Cakes, each .... 50¢
—Fancy Sponge Cakes, each ... 35¢
—Home Made Doughnuts, doz. 30¢
—Lemon Pies, good ones ..... 40¢

Your Order Will Be Delivered to Any Part of the City for 15¢

REGISTERING AT NORMAL SCHOOL FOR NEW TERM

Complete on Sept. 17-18; Faculty To Meet Thursday

Many Interested in New College Course; Plan Extension

The outline of the Fresno State Normal School registration was given yesterday by President C. L. McLane, plans having been made for completing the registration of students on Friday and Saturday, September 17 and 18, preparatory to the opening of school on the following Monday. A faculty meeting is called for Thursday morning at 10 o'clock.

McLane stated yesterday that students may register at any time now, and thus avoid the rush on the regular enrollment days. The registration to date points to a larger enrollment than ever before. The dormitories have been filled, and with the addition of further accommodations a few rooms are still open to students.

The third year, or college course, leading to the intermediate certificates, is open for registration. This course is destined to become very popular, in view of the fact that so many of the schools are organizing intermediate schools. Teachers holding elementary diplomas may take Saturday or extension courses carrying credit toward the intermediate certificate.

Saturday courses will be organized in any line of work when ten or more persons register for the same course.

Classes in all departments are open to any persons who desire to take up special work, with or without credit. Extension work will be carried on throughout the valley where classes may be organized on the general basis as last year.

Students are now registering for the new kindergarten course which has just been introduced at the normal.

The city school department will maintain an overflow room at the normal for the lower grades, as was done last year.

All children desiring to enter the training school should enroll on Friday, September 17, and those pupils who attended last year should also enroll at that time.

Piano Is Sold at Red Cross Shop

A record sale was made at the Red Cross Salvage Shop yesterday when a piano, donated by the Hockett, Bristol and Cowan Company in the morning was sold before noon. The shop yesterday was in the hands of the Fraternal Brotherhood, the sales totalling $92.55.

Today for the last time until next summer, the half holiday on Saturday will be observed. Members of the First Baptist church will act as saleswomen. One of the special articles they will have to show is a large illustrated family bible containing the old and new version in parallel columns.

Andrew Slavich, president and manager of Golden State Fruit Co., has moved to Sequoia Hotel. —Advertisement.

Society

Mrs. Charles H. Riege and George Riege have returned home after an absence of about six months, the first part of which was spent in the former's old home in Decatur, Ill. The past two months, after returning to California, they have made their headquarters at the Claremont hotel in Oakland where Mr. Riege and Miss Frances Riege joined them. After their return to California, word was received of the death of Mrs. Riege's father, George Jenkins, on August 5, at his home in Decatur. Mr. Jenkins had been in poor health for some time, this being the reason for Mrs. Riege going east.

* * * *

Dr. Georgia Thompson returned home Thursday night from a six weeks' vacation. With a number of friends from San Francisco, she sailed for Alaska the first of August, and upon her return visited in British Columbia, going to Lake Louise and then to Glacier Park, Crater Lake and other delightful points of interest in the north.

* * * *

Mrs. Watkins of San Francisco, who has been the guest of Mrs. C. H. Staples for a short time has returned home.

* * * *

Mr. and Mrs. Andrew Mattei and Miss Anne Mattei have returned from their vacation spent at Warner Hot Springs, Los Angeles and Catalina Island. They had as their guests for part of the time Eleanor and Andrew Mattei, the twin children of Mr. and Mrs. Andrew Mattei, Jr. About the first of July, Mrs. Henry Allan Gleason of New York joined her parents and sister and later returned home with them. She will remain in Fresno until some time next month.

* * * *

Mr. and Mrs. Howard Dickey and family have returned after spending six weeks in Oakland, San Jose and Santa Cruz.

* * * *

Lucius Powers motored to Carmel the first of the week and returned home Thursday night, accompanied by Mrs. Powers, Martha, Kate, and Aaron Hubbard Powers, who had enjoyed the past three months at their summer home by the sea. They have have also visited in Berkeley where Miss Mary Louise and Lucius, Jr., have entered the University of California. The former is a pledged Delta Zeta and the latter a Kappa Sigma.

* * * *

Mrs. Chester M. Vanderburg, with her little son Stanley and her mother, have returned home from Santa Barbara, where they have spent the past month.

* * * *

Mr. and Mrs. Clarence Staples and two sons, James and Clarence, Jr., have returned from a delightful week's outing in the Yosemite Valley.

* * * *

Mrs. Mount R. Will entertained a dozen friends with an informal sewing party yesterday afternoon at her home on Weldon avenue, in honor of her mother, Mrs. Charles Ludlow who has recently come from Piqua, Ohio to make her home here.

* * * *

Mrs. Charles A. Drew of Eureka is the home guest of her daughter, Mrs. George M. Hume for a week or so.

* * * *

Mrs. Pete Droge and daughter have returned from their summer vacation in San Francisco where they had apartments at the Bon Air near Golden Gate Park, for two months.

* * * *

Mr. and Mrs. H. O. Buker, accompanied by Mrs. Mary Nayson and Miss Elizabeth Nayson, returned home last night after spending the summer at Bartlett Springs and San Francisco.

* * * *

An informal sewing party was given Thursday afternoon by Mrs. Raymond Frazee at her home on Weldon avenue. The guests included Mesdames John Hume, George M. Hume, Jaspar Sparks, Edward Copeland, W. K. Kendrick, Misses Elizabeth Beveridge, Ethel Long, Helen Bonnar, Alice Miller, Sarah Strother, Margaret Strother, Marie Bolton, Marjory Gimard.

* * * *

Mrs. A. K. Shepard and daughter Marguerite, of Honolulu are the guests of Mrs. W. Y. Nolter on Huckstone avenue.

* * * *

Miss Elma Graham, who has been visiting her friend Phebe Ward in Delano, has returned home.

* * * *

The picnic social planned by the Epworth League of the First M. E. Church that was to be held at Roeding's park Friday evening Sept. 10, is postponed indefinitely.

* * * *

Members of the Sunnyside Country Club are to enjoy another of the regular Saturday evening out of door dances tonight.

* * * *

Dr. Barry L. Braswell has returned from 17 days service with the Naval Reserves in which he is a lieutenant. He has been with a destroyer in Mexican waters, after going to San Diego from San Francisco on a battleship.

* * * *

News has just reached this city of the marriage at Berkeley August 29, of Miss Ethel Lyons of Oakland and Leo Redden of this city. The romance is one of long standing, since the groom was in the service. Mrs. Redden is the daughter of Dr. C. O. Lyons of East Oakland and has a host of friends around the bay cities. Mr. Redden is the son of Mr. and Mrs. S. E. Redden of this city, and after completing the high school and junior college has taken a mining engineer's course in the University of California. After a brief honeymoon, Mr. and Mrs. Redden will be at home to their friends at 1737 Lincoln street, Berkeley.

* * * *

A delightful lawn wedding was solemnized Sunday evening at the home of Mr. and Mrs. Chas. Sharrah, when their daughter Miss Marie Sharrah became the bride of Ona Halle of Fresno.

About seventy-five relatives and intimate friends of the bride and groom were present. The wedding march was played by Miss Irene Porter an intimate friend of the bride, and the wedding party marched out on the porch under an arch of foliage and blossoms. The bride's only attendants were two small flower girls, one her sister Mildred and Evelyn Burriss a cousin. Each wore a white organdy dress trimmed with ruffles and pink ribbon and carried a basket filled with pink and white roses. The bride wore a lovely frock of white crepe de chine trimmed with lace and ribbons and carried a bridal bouquet. Rev. Fox of Fresno officiated.

Dainty refreshments were served to the guests, on the lawn after the wedding. Mr. and Mrs. Halle will make their home on Van Ness Ave.

PERFECTION.

Horsford's Acid Phosphate in water and fruit juice makes a fine drink. —Advertisement.

DR. LAISNE

Optical specialist, 1054 Jay St. —Advertisement.

Farmers it pays to write R. Harpain when you have fat stock to sell 739 Farris Ave. Phone 4240-J. —Advertisement.

Come to The Army Retail Store for Bargains

Come to the new home of the Army Retail Store today—946 BROADWAY—for wonderful bargains in U. S. Regulation Shoes, Clothing, Underwear, Bedding, Canned Goods, Etc.

The immense stock of Army Supplies has been moved here from the Auditorium, and carloads of goods have arrived from Army supply depots.

Capt. Reilly in full charge of the sale.

Field Shoes $7.50

Brand new U. S. Army Field Shoes, made of the best leather. Greatest shoes for wear you can buy. All sizes $7.50

New Cotton Ribbed Winter Drawers 85c

Reclaimed Shoes for Ranch Wear, Pair $3.00

Reclaimed Fleece Lined Shirts or Drawers 35c, 45c and 55c

6 Lb. Cans ROAST BEEF 90c

Government Issue Underwear, garment 60c

Barack Bags for Laundry Use 75c

Army Mackinaws at the Low Price of $12.50

All Wool Toques On Sale at 50c

946 BROADWAY

Opposite Hughes Hotel—Next to Samuels' Suit House

"THE HOUSE OF COURTESY"

The Style Shop of the Valley

Roos Bros

Outfitters for Men, Women and Children

This Showing of Chic, Grace-Giving

Autumn Frocks at $39.50 and $49.50

Tell a story of Individuality, Smartness and Economy.

These have a tendency to plainness, giving sway to the richness of the fabric for their appeal—fashionable with exquisite lines of grace—some of course are chic and lively with touches of hand embroidery and braided designs, others are simply draped.

Some of these charming frocks are characterized by the new enlongated waist line, normal waist lines, softly draped or surplice bodice, long and short sleeves, low neck lines—there are chemise, Moyen Age or Russian blouse models.

Velour de Laine, tricotine, poriet twill and rich satins in shades of brown, taupe, navy and black. They attain added beauty by the use of heavy tailored stitching in numerous rows, chenille embroidery, beading in two tone and contrasting shades, also soutached borders. These frocks are very unusually low priced at **$39.50** and **$49.50**

Many Smart New Models in

Autumn Millinery at $12.50

—A Price That Is Far Below Their Real Worth

They are certainly the best values we have seen in a long time—hats of rare beauty and rich colorings, all of finer quality fabrics and splendidly made.

Chic and interesting sailors with roll brims, mushrooms, chin-chins as well as the more matronly models fashioned of duvetyns and rich panne velvets, with metallic braids, flowers and ribbons. They are extraordinary indeed at **$12.50**

Smartly Styled Autumn

Frocks For School

For the Little Miss from 6 to 16 years

School girls will find in these youthful modes, new inspiration and delight for they are so entirely in accord with their most ardent desires. Frocks of heather jersey, serge, velveteen, combinations of velveteen, jersey and plaids. Regulation middy dresses for school wear—Eton, Russian Blouse and straight line models for the more dressy occasions where girls must be stylishly attired.

This Is Headquarters for

"Brogue" Oxfords

Just the Shoe for High School and Sports Wear

The foot of the young miss will look its best when shod in the "Brogue" Oxford—the low comfortable heel and medium broad toe make them especially adapted for growing feet. A large selection of styles in shades of tan and brown as well as black. Prices start at **$9** and rise to **$18.50**

New Fall Coats

That Will Claim the Girls' Attention

And they're just as modish as girlish coats can be for Autumn, made of richly colored Bolivia, silvertone, heather polo and cheviots. Fashioned with loose sleeve effect, full backs and belted—some elegantly fur-trimmed. Sizes from 6 to 15 years. Prices range from **$15** to **$25**

Gingham School Frocks

Of course the school girl must always be kept looking fresh and neat, yet be comfortably free to romp and play—this is best accomplished by a plentiful supply of tubable frocks.

These wash frocks are in smart styles developed of good quality gingham, in plaids, checks and plain colors, daintily trimmed with collars, cuffs and sashes. Priced at **$2.85** and **$3.95**

This Is the Last Day in Which to Choose

The Boys' School Suit

If He Is to Start the First Day Right

Every attention has been given to the selection of the fabrics, to tailorship and to style as well—they are sturdy suits of the sort lively boys will need for school and for play. Single or double breasted models in two and three button effects, with slanting welt, patch and flap pockets—plain, yoke, inverted pleated and all-round belted coats. Knickers are full cut, peg top, full lined and tape seamed. Homespuns, Cheviots and Tweeds in all colors. Sizes from 7 to 17 years. Priced from **$10** to **$17.50**

BOYS' AND GIRLS' SCHOOL HOSE—of the famous "Buster Brown" make, in brown and black only. Pair **15c** and **50c**

For School or for Play These

Blouses and Shirts

Will Look Well and Give Full Service

The Blouses are in negligee style with attached collar, made of fancy striped percales and madras. Sizes range from 7 to 15 years. Priced at **$1.15** and **$1.50**

The Shirts have detachable collars and are in neat patterns of sturdy percales, madras and soisettes. Sizes from 12 to 14 inch neck. Prices start at **$1.50**

Boys' Corduroy Knickers

They are the guaranteed "Duchess Brand" made of heavy quality dark tan corduroy, full peg cut, taped seams. Sizes from 7 to 18 years. Priced moderately at **$2.50**

CASH BASEMENT

Announces the Arrival of Fall Coats, Suits and Millinery

To those who are acquainted with the class of merchandise carried in our Cash Basement and the moderate pricings this announcement of the New Arrivals of Fall styles will prove interesting.

The Suits---
These attractive Autumn suits are developed of broadcloth, tweed mixtures and tricotines; with loose fitting waist lines, high and flat collars, jackets are silk lined. Colors are rich shades of taupe, brown, Pekin blue, navy and black. Priced from **$34.75** to **$48.75**

The Millinery---
Smartly styled hats, developed of the very highest quality materials as taffeta, panne velvet and plain velvet—all tastily trimmed and finished—large and small shapes as well as the ever popular turbans. At prices that are sure to appeal—**$6.75—$9.75—$12.75**

The Coats---
Advance season styles, specially bought and deeply underpriced—they're developed of high-grade velours, silvertones, tinseltones, Bolivia and chamelion cords. A splendid choice of Autumn styles. Specially priced at **$19.75** to **$69.75**

At J and MERCED—FRESNO

San Francisco, Oakland, Berkeley, Palo Alto

LAST PICTURE BRIDES ARRIVE

Small Number in Group Arriving Yesterday from Japan

SAN FRANCISCO, Sept. 10.—The arrival of the Japanese liner Tenyo Maru, in the harbor of San Francisco today brought to an end, according to the Japanese consulate here, the "picture bride" phase of the negotiations between the American and Japanese governments, regarding the restriction of Japanese immigration to this country. The consulate said there was a small number of "picture brides" on board, the last one permitted to leave Japan under an agreement drawn up last February which denied them further passports.

It had been contended by the United States Senator James D. Phelan and others that the "picture brides" were being brought here in evasion of the "gentleman's agreement" restricting Japanese immigration. This was denied by Japanese official sources here and as a guarantee of good faith the Japanese immigration. This was practice stopped. A marriage ceremony in Japan at which the bridegroom was absent, permitted the women to join their husbands here, the exchange of photographs being necessary for identification.

American Steamer Ashore off Spain

LONDON, Sept. 10.—The American steamer Siboney is aground in the harbor of Vigo, Spain, according to a Lloyd's dispatch filed in that city yesterday. The forepart of the vessel is resting on the rocks and it is feared she will be a total loss. Passengers are being landed.

The steamer Siboney sailed from New York August 14 for Havana, but stearning eastward. She was built in Philadelphia in 1918. Her gross tonnage was 7,552.

Woman Is Found Beaten to Death

HARLAN, Ky., Sept. 10.—Miss Emma Parsons, 25 years old, of Lancaster, Ky., a teacher of domestic science in the Pine Mountain settlement school, near here, was murdered Tuesday on a lonely mountain trail near Dillon, Ky. The body was found last night.

Apparently she first had been beaten with a fence rail, then assaulted and finally her throat was cut. The body was found under a ledge near a convict camp of seventy negroes by searchers who had been looking for her since Tuesday when she left a train at Dillon.

Urges Check on Wheat Gambling

FARGO, N. D., Sept. 10.—Congressman John M. Baer of North Dakota has sent a telegram to Attorney General Palmer, it was announced today, urging the attorney general to "use the war time power vested in you to eliminate vicious speculation" in wheat futures, which congressman declared is "resulting in disastrous losses to the producers."

He suggested the feasibility of fixing a minimum price of three dollars a bushel for wheat "to protect the farmers against this gross injustice."

Tarsus, Asia Minor, Besieged By Turks

CONSTANTINOPLE, Sept. 9.—(By The Associated Press.)—Tarsus, the birthplace of St. Paul, which is located about twenty miles south of Adana, is being besieged by the Turks and the French garrison and the 25,000 inhabitants of the place are short of food, according to a letter received here from Professor Paul Nilson, who is in charge of St. Paul's Institute there.

INDICTED UNDER RAILWAY LAW

General Petroleum Said to Have Accepted Rebates

LOS ANGELES, Sept. 10.—Federal grand jury indictments were returned here today against the General Petroleum corporation of California and the Utah Oil and Refining company of Salt Lake City.

The General Petroleum company was charged with a violation of the Elkins Act in that it accepted a commission from a common carrier.

Both charges, the district attorney's office said, meant when shorn of technical wording, that the companies were alleged to have accepted rebates on freight shipments. The indictments named the corporations only and did not refer to any officials or other individuals.

FRESNO'S TWO COOLEST AND LEADING THEATRES

LIBERTY

DEPARTING
Tonight, last glimpses of the red hot, melodrama
"My Lady's Garter"
and
"It's A Boy"
A Mack Sennett Super-Comedy, also
World wrestling match—between Caddock and Stretcher

ARRIVING
Sunday Morning
Wonderful
CLARA KIMBALL YOUNG
In
"For the Soul of Rafael"
Also
"His Temporary Wife"
Big All-Star Cast

STRAND

MILTON GEO. T. SHARPE

IT'S LEAVING TONIGHT
This great fight story of the north
"King Spruce"
Starring
Big Mitch Lewis
Also
TAYLOR HOLMES
In
"NOTHING BUT LIES"
ALL LAUGHS

TOMORROW
SESSUE HAYAKAWA
In
"An Arabian Night"
and
"Heart of a Gypsy"
All-Star Cast

School Shoes

The dependable kind—the sort of shoes this store has been building business on for the past twenty years—You'll find our sort of school shoes satisfactory—both in price and service. We're better equipped than ever this season to care for your school shoe needs. Remember the Philadelphia shoe store for school shoes.

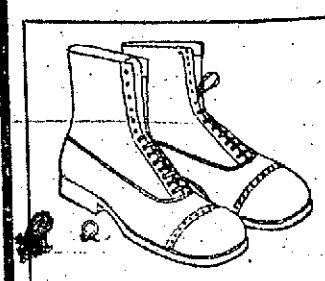

Children's brown calf broad toe lace shoes—
5 to 8 $2.79 | 8½ to 11 $3.09 | 11½ to 2 $3.69

Children's gun metal calf lace shoes, copper toes to resist wear—
5 to 8 $3.35 | 8½ to 11 $4.25

Children's gunmetal calf lace shoes, broad toes, double toes.
8½ to 11 $3.55 | 11½ to 2 $4.50

Children's best grade of brown, gray or black calfskin lace scuffers, oak soles and a shoe that outwears them all—
8½ to 11 $5.00 | 11½ to 2 $5.50

Children's gun metal calf lace shoes, English shape—
8½ to 11 $3.65 | 11½ to 2 $4.25

Children's cloth top kid lace shoes, English last—
8½ to 11 $3.25 | 11½ to 2 $3.75

Children's black kid or brown calf English lace shoes—neat and durable—
5 to 8 $3.40 | 8½ to 11 $4.50 | 11½ to 2 $5.50

Children's brown calf lace shoes, English model—
8½ to 11 $4.39 | 11½ to 2 $5.18

Children's black kid English lace shoes—
8½ to 11 $4.25 | 11½ to 2 $4.98

Skuffer's

Children's skuffers in tan or gray elk and black calfskin—either button or lace—
Sizes 5 to 8 ..... $2.98
Sizes 8½ to 11 ..... $3.48
Sizes 11½ to 2 ..... $3.98

A better grade of skuffer in either brown or gray elk, button or lace—
Sizes 5 to 8 ..... $3.78
8½ to 11 ..... $4.25
11½ to 2 ..... $5.18

Children's gun metal calf button shoes, broad toes—
5 to 8 $2.55 | 8½ to 11 $3.00 | 11½ to 2 $3.48

Children's cloth top kid button shoes; broad toes—
5 to 8 $2.19 | 8½ to 11 $2.65 | 11½ to 2 $3.09

Children's black kid or gun calf button shoes, skuffer style, with best oak soles—
5 to 8 $4.50 | 8½ to 11 $5.00 | 11½ to 2 $5.50

Children's brown or gray calf skin button skuffers—the best in the land—
5 to 8 $4.50 | 8½ to 11 $5.00 | 11½ to 2 $5.50

Black's PACKAGE CO.

FRESNO 1025 VAN NESS 924 BROADWAY — SAN JOSE MODESTO SACRAMENTO

Potatoes $2.85 Per 100 lbs. By the Sack
Fancy Stockton Burbanks 28 lbs $1.00

Onions $1.50 Per 100 lbs. By the Sack
Fancy Quality Sweet "Italian Reds" 8 lbs 15c

Apples $1.90 Box
Fancy "A" Grade Watsonville Bellefleurs 3½ and 4-Tier

Fresh---Crisp **Peanut Brittle----** Another Big Lot Today 29c lb

Sliced Baked **Veal-Loaf** 45c lb

Bartlett Pears ..... 3 lbs 25c
Coast Cabbage ..... 3c lb
Stockton Celery 2 for 25c
Freestone Peaches ... 2 lbs 15c
Bell Peppers ... 2 lbs 15c
Fine Cucumbers 3 for 10c
Egg Plant ..... 3 lbs 10c
Fancy Kentucky Wonder Beans ..... Pound 10c

Domestic Swiss Cheese Pound 45c
Spanish Cheese ..... Pound 35c
Summer Sausage ..... Pound 43c
Calinut-- Margarine 3 lbs $1.00
Roasted Peanuts ..... Pound 20c
Large Box Crackers $1.65
White King Soap ..... 10 Bars 65c
Desiccated Cocoanut-- For Cake Making ..... 29c lb

Sugar Cured Hams Pound 39c
Sugar Cured Picnics Pound 26c
No. 10 Cans Califene Can $2.15
Bulk Compound Pound 18c

Finest Fresh Creamery **Butter** 73c lb

GROWING GIRLS' SHOES
Women's black cloth top Kid Lace Shoes, low heels—
$4.79

Women's cloth top brown calf Lace Shoes, low heels—
$5.85

Women's cloth top gun metal calf Lace Shoes, low heels—
$4.19

Women's gun metal calf Lace Shoes, low heels—
$5.19

Women's brown calf Lace Shoes, low heels—
$7.50

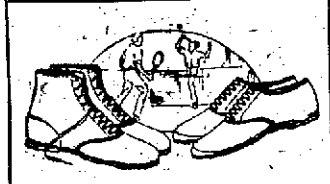

Keds

Women's white tennis shoes, spring heels $1.79
Women's white tennis shoes; low heels $2.39
Boys' white tennis shoes; spring heels $1.79
Women's white tennis oxfords $1.65
Boys' white tennis oxfords $1.65
Misses' white tennis shoes $1.65
Children's white tennis shoes $1.48
Women's white canvas one strap keds, low heel ... $2.00
Women's white canvas lace oxfords, leather trim ... $4.85
Boys' white canvas basket ball shoes, red trim $2.79

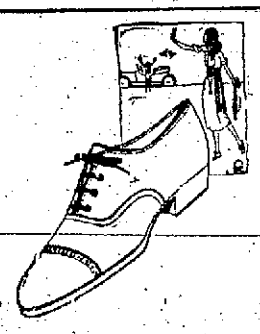

Women's black kid Lace Oxfords, welt soles, low heels—
$8.50

Women's black kid Lace Oxfords, brogue stitched, military heels—
$9.50

Women's brown kid Lace Oxfords, brogue stitched, military heels—
$10.50

Women's brown calf Lace Oxfords, low heels—
$8.50

Women's brown calf Lace Oxfords, brogue pattern, low heels—
$11.00

Women's brown calf Lace Brogue Oxfords, military heels—
$11.50

GROWING GIRLS' SHOES
Women's cloth top kid Lace Shoes, military heels—
$4.79

Women's brown calf Lace Shoes, military heels—
$5.95

Women's black kid Lace Shoes, military heels—
$6.45

Women's cloth top brown kid Lace Shoes, military heels—
$6.45

Women's brown calf Lace Shoes, stitched wing tip, military heels—
$7.00

Boys' Gun Metal Calf Blucher Lace Shoes—
9 to 13½ $2.85 | 1 to 2 $3.35 | 2½ to 6 $3.48

Boys' Brown Calf English Lace Shoes—
Sizes 13½ to 2, $3.98—Sizes 2½ to 6, $4.48

Boys' Gun Metal Calf English Lace Shoes—
Sizes 13½ to 2, $4.25—Sizes 2½ to 6, $4.75

Boys' Brown Calf Lace Bluchers, Army Last—
9 to 13½ $3.65 | 1 to 2 $4.25 | 2½ to 6 $4.65

Boys' Gun Metal Calf Lace Shoes, Round Toes—
$3.48 | $4.00 | $4.45

Boys' Tan Leather Scout Shoes—
9 to 13½, $2.98 | 1 to 6, $3.69

Boys' Tan Calf Army Shoes, Munson Last—
11 to 13½ $4.00 | 1 to 2 $4.85 | 2½ to 6 $5.19

Little Gents' Gun Metal Calf Shoes, Button or Lace, Nature Shape, Goodyear Welts, 9 to 13½, $5.00

Little Gents' Brown Calf Lace Shoes, Medium Rounding Toe, Goodyear Welts, $6.00

Boys' Gun Metal Calf Lace Bluchers, Rounding Toes, Double Toe Caps, Sizes 2 to 6, $5.35

Boys' Gun Metal Calf, English Lace, 2 to 6, $5.50

Boys' Brown Calf English Lace Shoes, Heavy Soles and Plump Uppers, Neat and Sturdy, $6.50

Genuine Boy Scout Shoes, Brown or Gray, Elk Leather Soles, 9 to 13½, $4.50—1 to 6, $5.00

The Philadelphia Shoe Store

ORDER BY MAIL—WE PAY POSTAGE

2037 Mariposa Street

MAIL ORDERS SHIPPED BY RETURN MAIL

COUNTY WEALTH GETS BIG BOOST

Railroad Assessment By State Sends Total to $170,000,000

Including a railroad valuation of nearly $9,000,000, recently set by the state board of equalization, the grand total assessable value of Fresno county property is $169,475,324, according to a report distributed to the state controller by Auditor E. A. Mower.

The larger divisions of this total are: Railroads, $8,897,440; operative roll $7,448,150; total of non-operative roll $154,252,434 and personal property $25,305,432. The auditor fixes at 2,175,150 acres the area of the land assessed.

A valuation of $23,249.50 per mile has been placed by the state on the rolling stock of the Central Pacific railway company, or a grand total for about 85 miles of track of $803,650. On the Southern Pacific line a valuation of $28,904.70 per mile was set, or a grand total for approximately 160 miles of track of $5,806,678. The Santa Fe mileage valuation is fixed at $22,851.72, or a grand total for that line of $1,988,550. The Tonopah plant here is valued at $150,897.

Building Odds and Ends Amount $17,000

Several bungalows and a number of garages for residences served to run up a total of more than $17,000 in new buildings yesterday. During the day the following permits were issued by the city inspector, James Anson:

John Philip, Woodwards addition, dwelling $200.

James De Groat, College addition, garage, $1500.

Yarnell & Garner North Elmhurst, dwelling and garage, $4800.

Yarnell & Garge, Alta Vista, $3750.

S. L. Allen, North Park Terrace, garage, $2000.

H. Emmick, Droge Park, dwelling, $4000.

D. Gue, Manson, 2172—Korckhoff, garage, $200.

Fisher Glassford, City block 73, shed, $150.

H. D. Sheets, Jr., 2102 California, garage, $350.

Y. D. Eberlein, 2404 Rose, garage, $400.

John Paclo, 940 C, shed, $150.

McAllister & Grant, Fresno Heights garage, $375.

WHEN McDANIEL HAS SOMETHING GOOD.

He says so: He now has some building lots 50x129 a full building size for $400, $10 down, $8.00 per month including interest 8 per cent. Lots have water, gas, electricity.

STANFORD McDANIEL CO.
1229 Broadway Phone 416
—Advertisement.

Belmont Jitney leaves at 6; Kern, Van Ness, Merced, Tulare, Belmont to Seventh St. Return same.
—Advertisement.

TEACHERS IN CITY SCHOOLS ARE ASSIGNED FOR YEAR

The Board of Education, at its regular meeting on Thursday night made appointments for the high school as follows:

Leo Cooper, L. B. Cain, P. Santa Ana, Florence Eckman, A. M. Beap, Walter Hepner, Grace Haun, Louis Battersby, Beatrice Barnard, Edna Fogleman, C. A. Halst, J. E. Hartnett, Alma Trabue, Victor Rohrer, A. W. Miller, Florence Martin, Rachael Revell.

Appointments of the elementary and intermediate teaching forces were as follows:

E. Campbell, Wilda Malsbary, C. W. Waeasser, Helen Weaver, Harrison Todd, Frances Smith, Elizabeth Teall, Anna Jenkens, Ruth Jenkens, Elizabeth Wagner, Beth Van Dorston, John Dyck, Marian Sherwood, Adelaide Hahn, Myrtle Thornton, Lydia DeMotts Jonjewaard, Mildred Evans Diel.

Teachers were assigned to the elementary grades as follows:

John Muir School:

Carrilou Brace, Mrs. H. A. Eaton, Esther Post, E. Ellis, Laura Bacon Bailey, M. Stevens, Rebecca Gabbie, Adella Fullerton, Elizabeth Irwin, Margaret Cunningham, D. Spring.

Washington School:

Amy Algeo, Maude Barnett, Mabel Mahanna, Louise Larimer, Beth Fiese, F. E. Furby, Mildred Pease, Mabel MacDonald, Mellie Peterson, Mrs. Alice S. Powell, Maude Qualls, Mame Russell, Snow White, Marietta Martin, Mrs. E. V. Moss, Marian Sherwood, C. S. Johnson, Henrietta Burns, Harriet Baker, Lola Cooper, Emily Drury, Marion Lewis, May McCardle, Margaret Paxton, Ella Scott, Sarah Strother, B. Van Dorston, John Dyck, Marie Bolton, Clara Pierson.

Webster School.

Inez Stammers, Marjorie Brewster, Katherine Gamble, Margaret Gillespie, Mallie Guinn, Wilma Harris, Dorothy Lee, Floy Long, Esther Miller, Grace Niblock, Ruth Rouse, Caroline Rogers, Ruth Samuelson, Fannie St. John, Mae Stout, Erma Oakes, Courtney Parlow.

Poppy School.

Edith Ayer, Lillian Bryan.

High School.

Delbert Brunton, principal; G. G. Allen, L. W. Anderson, R. F. Asquith, W. A. Austin, Georgia Barker, Ida Bernard, J. F. Bowers, Mitchell, C. Briggs, E. C. Brohaska, Charles Burns, Herman E. Carlson, O. D. Carter, M. Pearl Cessna, Henry H. Collins, Lillie Dahlgren, Dorotha DaVis, Annie E. Durkee, Elizabeth Ellison, Laura Falk, Perne Farver, F. M. Fulstone, F. G. Goodenow, Mabel Gurnsey, Serena Habermann, A. P. Harris, Lillian Hawkins, G. Helbing, M. B. Hackenberry, Rhelinda James, Julie Johnson, Henry Kerr, Paul Levy, Z. S. Leyman, Mary K. Lindsey, Neil MacKay, Carl Mclion, Lucia Meier, Bell Millward, Jeanette Minard, Maude Minthorn, Ida Moody, L. G. Muller, H. W. Otto, E. A. Owen, M. D. Hawkins, H. W. Peters, J. M. Platts, Anna M. Price, Sara Rabourn, Susie Rabourn, Mary E. Robinson, Mrs. Mary Schilling, H. B. Shinn, Frances Slatter, Pearl Small, Alice Smith, B. H. F. Smith, A. A. Sorenson, W. E. St. John, Melius Summers, Marjorie Sutherland, F. H. Sutton, T. M. Tolstall, Earl Towner, Ruth Wall, J. W. Warner, W. D. Wallis, H. C. Wlenke, Anna M. Wood, Leo Cooper, L. P. Cain, P. Santa Ana, Florence Eckman, A. M. Beap, Walter Hepner, vice principal; Grace Haun, Louis Battersby, Beatrice Barnard, Edna Fogleman, C. A. Halst, J. E. Hartnett, Alma Trabue, Victor Rohrer, A. W. Miller, Florence Martin, vice principal; Rachael Revell, Marguerite Humphries, John Nowell, dean Junior College.

Lincoln School.

Mildred Morrison, Alice Brown, Lilias Buchanan, Mrs. M. Coykendall, Mary Crofoot, Tena DeMoss, Lucile Ellis, Josephine Gardner, Cecell Garlinghouse, Isabel Garlinghouse, Charlotte Golden, Helen Gordon, Nellie Gordon, Vesta Hensel, Lelia McClausland, Sara McLean, Isabelle O'Donnell, Marianna Rippe, Vivian Jones, Bertha Smith, Mary Storer, Lam Todd, Iva Estes, Gertrude Ambrose.

Longfellow School.

Mrs. L. W. Anderson, Mrs. Mignonett Grultt, Winnona Grunig, M. Breeden, Althea McIntyre, Harriet McNeill, Eileen Young, Jean Ferguson, Mary Ellen Still, Margaret Todd, Joe Lucheta Craig, Catherine Bulkhis, Hattie Hammat, Ellen T. Hicks, Myrtle Kious, Doris Powelson, Effie Tinnann, Anne Jenkins, Ruth Jenkins, Harrison Todd, Ella Kusch.

Lowell School.

Helen Armstrong, Hattie Bedford, Nina Blayney, Edna Bland, Ada Camp, Jessie Cooper, Mrs. M. P. Davis, Mae Duesy, Mildred Finnagan, Mrs. I. Hardie, Isabel Hurd, Sadie Irwin, Cloie Lovell, Bessie Phillips (Normal); Mabel Minard, Mary Wezoner, Louise Whitney.

Hawthorne School.

Edna Calkins, Ellen Anderson, M. Blanche Cummings, Rosalie Farrar, Ethel Haney, Annie G. Harvey, Lucile Mand, Frances Moranda, Mrs. Minnie Tarbell, Sallie Fox, Letella Sweitzer, Claire Perry Westphal, May Wlenke, Louise C. Eley.

Jackson School.

Myrtle Church, Louise Coleman, Lillian Cross, Elinor Hartley, Hattie James, Willa Marsh, Bessie McDonald, Nella Cochran, Jessie Sulter, Sadie Tobin, Inez Lochead, Lorene Hoyette, Rose E. Ray, Minna Ladeka, Hazel Harriman, Bessie Bryant.

Jefferson School.

Marie Allen, Elise Borchers, Nellie Gray Fosten, Lydia DeMotts, Katherine Curran, Lois Gillespie, Clara Manati, Lelia Morandi, Mattie Bunsel, Ione Parthow, Sallie Sledge, Winifred Sledge, May Stevenson, Cora Wallace, Freda Westrup.

Kirk School.

Hazel Ayer, Lydia Alnquist, Cidney Dawson, Isaphine Elder, Mildred Evans Diel, Grace Fuller, Kate Johnson, Alene Osbourn, Martha Ayers, Hattie G. Foreman, Anna Rippe, Lucile Wester, Blanche Ayers, Lillian Alnquist, Gertha Henrickson, Chrleena Brekhus.

Columbia School.

E. Campbell, Pearl Bonn, Elizabeth Boyer, Agnes Finnegan, Lavinia Buchanan, Clyde Elam, Fay Goddard, Mildred Hopkins, Mabel Grandstand, Margaret Hunt, Elizabeth Kuler, Grace Kimball, Mrs. E. A. Owen, Frances Pope, Jessie Preston, Bertha Rippe, Marianna Rippe, Emma Schray, Josesne Webb, Lena Hibble, Margaret Hopkins, Emilea Protz.

Edison School.

M. Hazel Clifford, Amy L. Davis, Sarah E. Gowanlock, Elizabeth Hunt, Annabel Irwin, Madge Ryan, Jane Madden, Adelia Tompkins, Willa Malsbary, Mabel Wallace, Adelaide Hahn, Helen Gibbs, Elizabeth Finlly, Stella Danville, Nellie McAlpine, V. Esther Simmons, H. J. Bingham, C. W. Wagner, Helen Weaver, Dorothy Hedley, Myrtle Thornton.

Emerson School.

Nellie Alice, Clara Blackman, Bertha Brocklington, Gladys Carmichael, Lulu Clifford, Emma Van Dorn, Stella McKinney, H. I. Mitchell, Eva A. Pearl, Mildred Harr, Marie Schroeder, Eva Storer, Ida Stevens, M. Thomas, Bess Davidian.

CARD OF THANKS.

To all friends who by word and deed, have been so kind to us in our bereavement, we express our sincere gratitude. Mrs. A. V. Wilson, Mrs. Addie V. Wilson, Dr. V. R. Wilson.
—Advertisement.

Police Arrest Youth Visiting Pool Hall

Another youth was arrested yesterday for violation of the ordinance which prohibits youths under 18 years of age from entering pool rooms. The youth, Jacob Bursch, aged 16, was arrested by Patrolman Hardenbrook. The arrest is the third arrest of minors who have violated the ordinance since the police started a campaign to clean up the pool halls of minors.

SUPREME COURT NOTES

Articles of incorporation for the Sunnywest Fruit Packing Company, capitalized for $7,500, were filed with the clerk yesterday. The incorporators are Gladys Elwell and S. K. Jorgenson of Clovis and E. A. Williams, local attorney.

Elizabeth Dreith yesterday brought an action for the annulment of her marriage with Henry Dreith. Three divorce suits were filed as follows: Theresa Varela vs. Manuel Varela; Elizabeth Dahlinger vs. Carl Dahlinger, and Florence J. Williams vs. Charles H. Williams.

J. H. Estes, unsuccessful candidate for supervisor in the fifth district, yesterday filed a verified report of his primary campaign expenses. He says he expended $346.50, in which the largest item was one of $249.75 for advertising and printing.

Suit for possession and to quiet the title of land in section 26, 15-24 was brought yesterday by David and Laura P. Girty against Blanchard K. Edmonds et al.

The district attorney's office yesterday filed a perjury information against Pesus Feliz, C. Garcia and Leonard Garcia, and one for burglary against Antone Brijyon.

The C. P. Mueller Company of Reedley yesterday petitioned the court for permission to change its corporate name to the Quality Store.

An information was filed yesterday against Capriano Vasquez on a statutory charge.

Advance Showing Of

Sweaters and Scarfs

For Women, Misses and Children in Styles and Colors That Are The Newest Modes for Fall.

Ladies' Sweaters and Scarfs
$7.50 to $20.00

One should select a Sweater or Scarf early in the season to get the pick of complete selections. We now have a most complete showing in the very newest modes for Fall in a wide range of attractive colors. The styles include many fancy effects with pockets and belts. They are all so moderately priced that any one can possess one.

Misses' and Children's Sweaters
All Very Moderately Priced

What better garment could one select for girls and children than a good warm Sweater for Fall and Winter? Our assortment includes every new style and color. The qualities are the very best and the prices lower than you expect to find them.

Today We Offer Special Values in

Silks and Wool Dress Goods

Of More Than Ordinary Interest

$3.00 Georgette Crepe
$1.98 Yd.

A complete line of pure silk Georgette Crepes in all colors. A good substantial quality that sells regularly at $3.00, offered special today at, yard.....$1.98

36-in. Messaline and Satin
Regular $3.00 and $3.50 Values
$2.45 Yd.

We are placing our entire line of $3.00 and $3.50 Satins and Messalines on sale at this extreme low price. The qualities are exceptionally good with a rich lustrous finish, in a most complete line of colors. All go special at only, yard.....$2.45

41-inch All-Wool Navy French Serge, $2.95

A good substantial all-wool French Serge in a quality suitable for tailored suits, skirts and dresses. Shown in a rich navy blue only and priced special at, yard.....$2.95

54-inch Wool Velour
$6.00 Yd

Heavy weight all-wool Velours for fine coats, tailor suits and skirts in the very newest Fall shades, and priced very low at, yard.....$6.00

We Recommend Warner's Corsets

Whatever price you pay for a Warner's Rust-Proof Corset is a reasonable price for the service it gives you. "Service" in a corset means the newest fashion lines, comfort and wear. We recommend a Warner's Corset because it will please you as long as it lasts.

Our corsetieres will take pleasure in aiding your selection of your correct model.

Guaranteed not to Rust, Break or Tear.

Model S18

An ideal model for slender figures. Carefully fashioned of fine quality coutil in a delicate shade of pink. Has low bust and long hips and priced only.....$2.00

Model 153

A dainty model for average figures with medium bust and long hips. Made of good soft coutil in both pink and white. Price.....$5.00

Model 345

A heavily boned model for stout figures with double material across front. Has medium full bust and long skirts with six hose supporters. Your choice in either white or pink. Priced

$8.50

Tulare At Van Ness
Einstein's
Where Price and Quality Meet

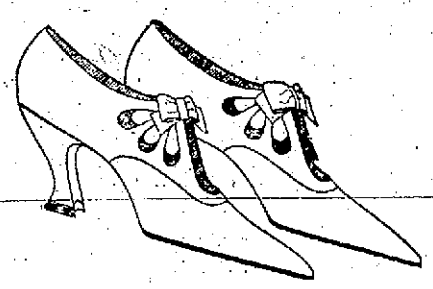

New Priscilla Model

This beautiful style we show in Black, Brown and White Kid, Black and Brown Satin. New medium short vamps, snug arch and high heel.

$10.50 $11.50—$12.50—$13.50

Dependable School Shoes For Boys and Girls

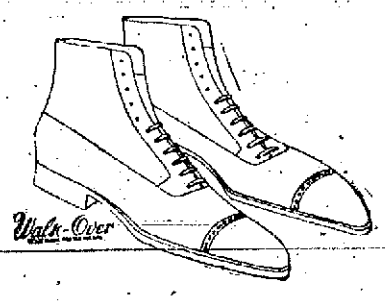

New Fall Fernwood

A Walk-Over style created for Gentlemen who like the snap of a long, straight line and sloping toe. It emphasizes the long, flat English effect.

$11.00—$12.00—$13.50—$15.00

Walk-Over Boot Shop
1031 J STREET

Safe Milk for INFANTS & INVALIDS

ASK FOR Horlick's The Original
Avoid Imitations and Substitutes.

For Infants, Invalids and Growing Children — The Original Food-Drink For All Ages | Rich Milk, Malted Grain Extract in Powder — No Cooking—Nourishing, Digestible

LIBERTY ECONOMIC MARKET

920-926 Van Ness Ave.—Between Tulare & Kern Streets

THE ECONOMIC

Phone 1874

SELF SERVICE SYSTEM
—It's the System That Makes the Economy.

—Store No. 1—917-19 Van Ness
—Store No. 2—Liberty Market
—Store No. 3—2014 Fresno St.

Put your household on a business basis. Conduct your expenses in a business-like way. Pay cash for your groceries at the Economic and save 10 to 20 per cent on the best brands of groceries on the market. Start today taking advantage of the Economic System.

8 TO 12 SPECIAL
6 lb. Can CRISCO $1.58

4 Tier box Bellefleur Apples, special for	$1.85	White Navy Soap	7¢
Fancy Potatoes, 14 lbs.	50¢	—Box of 100 bars	$6.75
By the sack, per 100 lbs.	$2.75	Pure White Sage Honey, per comb	40¢
Log Cabin Syrup,		Mazola Oil, pint	35¢
—Small can	39¢	—Quart can	65¢
—Medium can	76¢	—½ Gallon can	$1.25
—Large can	$1.50	—Gallon can	$2.45
Welch's Grape Juice		Wesson Oil, pint	38¢
—Pint	40¢	—Quart can	69¢
—Two for	75¢	—½ Gallon can	$1.35
Fancy Assorted Sweet Cakes, lb.	30¢	—Gallon can	$2.62
		Good Strong Carpet Brooms, special	60¢
French Sardines in pure olive oil, can	20¢		
White Pickling Vinegar, 15 oz. bottle	12¢		
Woodford Peas, new pack, can	24¢		
—Dozen cans	$2.65		
Karo Syrup, gal. "Blue"	$1.15		
—Gallon "Red"	$1.25		
Genuine Mason Fruit Jars			
—Pints, dozen	85¢		
—Quarts, dozen	95¢		
Tall Jelly Glasses with covers, dozen	60¢		

FLOUR

Sperry's Drifted Snow	
—24½ lb. sack	$1.85
—49 lb. sack	$3.60

FEEDS

Bran, sack	$2.00
Rolled Barley	$2.15
Sperry's Scratch Feed, per 100 lbs.	$4.80
Sure-Lay, sack	$4.70

MR. FARMER—We want your Eggs. We will pay you cash.

Lesser Market Co.
6 lbs. Best Grade
Compound
—*Special Today Only*
$1.00

Johnson's Famous Cream
DOUGHNUTS
35c Doz.
Mr. Johnson, who was head baker for H. Graff & Co. for 15 years, is the maker of these famous doughnuts. They are delicious. Once you taste them you will always buy them.

LIBERTY CASH MEAT MARKET

Hundreds: yes—thousands of housekeepers come here for meat. This fact is proof of the superior quality meat we sell, and it shows that prices here are the lowest. If you are not trading here—just try the Liberty Cash Meat Market today.

8 to 12 Special
Lamb Chops
25c Lb.

Boiling Beef
Beef Stew
Brisket Beef
Corn Beef
15c Lb.

Prime Steer Pot Roasts, lb. 18¢ up
Country Sausage, per lb. 25¢

Legs of Lamb, lb.	30¢	Veal Chops, lb.	30¢
Shoulder of Lamb, lb.	25¢	Veal Roasts, lb.	18¢ up
Breast of Lamb, lb.	18¢	Veal Stew, lb.	15¢
		Breast of Veal, lb.	18¢

---Our Own Make Hamburger Meat --- 20c Lb.

Athens Bakery

There is one thing certain. We do make the kind of bread that people want.

More of our

O. K. BREAD and FRENCH BREAD DE LUXE

—is often than all other brands baked in Fresno. There must be a reason, and it is because our breads are not only pure and wholesome in quality, but the most palatable loaves made. Come to us for better bread.

Jorgensen's Good Eats

—*DELICATESSEN DEPARTMENT*

Fresh Ground Peanut Butter, lb.	25¢	Fancy Pickled Onions, pint	30¢
All Salads, pint	20¢	Fancy Sliced Bacon, rind removed, lb.	65¢
Large Salted Mackerel, just in, lb.	35¢	Fresh Ranch Eggs, dozen	68¢
Fancy Blood Red Salmon Bellies, lb.	35¢	Fresh Eggs, slightly cracked, dozen	50¢

---Eat Your Lunch at
Jorgensen's Cafeteria

Ham Hocks and Cabbage, order	25¢
Half Fried Chicken	40¢
Roasts—all kinds, order	20¢
Corn Beef Hash, order	15¢
Boston Baked Beans, order	15¢

Puddings, Pies, Etc. Our own make. Best Coffee in Fresno. Many other dishes.

LESSER MARKET CO.

Butter
75c Lb.

We have been fortunate in securing another lot of Fresh Creamery Butter to sell today at this special price. This is sweet and delicious butter—guaranteed to be absolutely fresh. Packed in ½-lb. Squares—per lb.....75¢

Come and Get Your Supply Early

CHILE BUYS OFF PERUVIAN CLAIM

Territorial Controversy Is Settled After U. S. Mediation

BUENOS AIRES, Argentina, Sept. 10.—Final settlement of the Tacna-Arica question, which has been considered the most serious menace to South American peace, through the payment by Chile to Peru of £6,000,000 has been virtually agreed upon, according to a dispatch today to La Nacion from Santiago quoting financial and diplomatic sources.

The message declares that after the Bolivian revolution, which resulted in mobilization of the armies of Chile and Peru and threatened hostilities between the two countries, President Wilson suggested a conference of representatives of both nations, offering the use of the gunboat Tacoma, which was in the bay of Callao, for conducting of negotiations. On acceptance of this proposition by Peru, continues the dispatch, Chile sent Dr. Puga Borne, who, when Chilian minister of foreign affairs had tried to effect a settlement, to meet the Peruvian delegates.

As a result of conferences extending over a period of three weeks, adds the dispatch, it is reported Peru agreed to renounce her rights to the provinces of Tacna and Arica, annul the existing treaties affecting those provinces, upon receipt of the sum mentioned and enter into a reciprocal commercial treaty with Chile.

After the defeat of Peru by Chile in the war of 1879-83 the provinces of Tacna and Arica were ceded provisionally to Chile by Peru with the understanding that after ten years a plebiscite should be held to determine whether they should revert to Peru. This plebiscite has never been held and the conflicting claims for the provinces have been for many years a source of friction between the two nations.

The situation became complicated within the last year by a Bolivian movement to obtain access to the sea by obtaining from Chile the port of Arica. Bolivia was cut off from the sea by cession of territory she made to Chile as the defeated ally of Peru in the war of 1879-83. The Bolivian government which had advanced the claim for Arica, the granting of which would have been prejudicial to the claims of Peru, however, was overthrown by a revolution last spring.

American Child Is Killed in Ireland

TACOMA, Wash., Sept. 10.—James K. Maloney, local merchant, has received a cablegram announcing the death of his son from a gunshot wound received in a clash between Irish factions at Watertown, Ireland. The boy, age nine years, was visiting in Ireland with his mother. The cablegram said death resulted from a shot over the heart inflicted by a British soldier. Mr. Maloney has asked Congressman Albert Johnson to lay the matter before the State Department.

KLAMATH FALLS, Ore., Sept. 10. Search of the ruins of the Hotel Houston, burned early Monday was completed today and it was apparent that no further bodies of victims remained there. The body of Margaret Hanley was claimed today by her brother, James Hanley, who came here from Placerville, Calif.

Wings of the morning!
Enjoy your good cup of coffee for breakfast every morning:
—its delightful fragrance
—the rich smooth taste.
Enjoy the set-up it gives you for your day's work.
Wings of the morning!

Schilling Coffee

WANTED
Motorcycle and Bicycle
REPAIRMAN
WARNEKROS CYCLERY
1133 Van Ness Phone 707

GOING DOWN
$2.15 Men's Bib Overalls
VALLEY CLOTHING STORE
908-910 Broadway

Grapes Wanted
First and second crops, by carload. Muscats, Tokays, Malagas and Blacks, packed in 23 lb. boxes. Write at once your quantity and the lowest prices, BOX 8125, REPUBLICAN.

BIG School Opening Sale

Boys' All-Wool Suits—Regular Prices to $15, at

$9.85

—Of brown and dark blue wool mixtures. Pants are all lined, knickerbocker style—coat in Norfolk style—sizes 8 to 14.
—Mothers of boys should be interested in this special school sale.

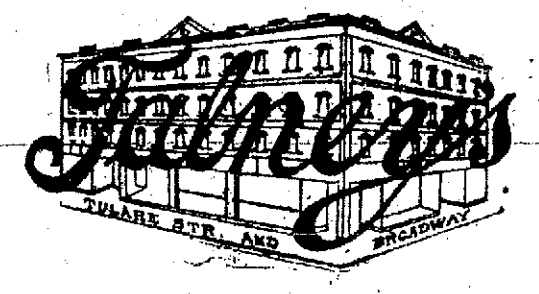

"School Days—School Days, Dear Old Golden Rule Days! Readin' and Writin' and 'rithmetic, taught to the tune of a hickory stick."

—It is school time again. We look at our little flock—Margarette is seven now; Will is fourteen, almost a man. Dear how the generations come and go! The little school song has caught at the tendrils of our hearts.
—And, carrying us back to the source of our little trinckling rill of knowledge, teaches us to be kindly and considerate and eager for the little folk about us.
—Oh, if we only knew how much more the little girl's school dress means than your party gown, madame, if we only knew how much it means for the boy to have shoes "that the fellers won't laugh at." We trample roughshod over style with a last year's coat, or with trousers that are a bit baggy at the knee; we are rough and callous by the years of rubbing up against the world, and we never stop to think how close to the surface are all those sensitive nerves of delicate feeling in the boy and girl.
—So the Tulney Store is a safe place to go, the sure place, the place that fills the eager desire of the little men and women, who, above all others in the world, should be made happy—Reading and Writing and Arithmetic is a big load to carry, even without the old Hickory Stick of other days.
—Tulney's School Sale in all its various departments begins Tuesday.

Boys' All-Wool Suits of Blue Serge

$15

—These are the kind of Suits sold everywhere at $20.
—Norfolk style and pants in knickerbocker style, all lined.
—Sizes 8 to 14.

"Little Daughter's Dresses"

—Simple, becoming styles, expressing the spirit of youth, are made of serviceable serge and durable ginghams in the newest of the season's patterns.
—Mothers of girls will find selections here that will meet all of the children's dress needs. Whether for school or for "best wear," choice can be made from garments splendidly designed and carefully made of fabrics of sterling quality. Priced very moderately, too—indeed, so moderately that purchasing them ready to put on is the truest form of economy. Take particular note.

Children's Gingham School Dresses at $1.69

—Hundreds of pretty dresses in plaids and plain colors.
—Regular prices up to $3.69.
—We have never offered dresses of such quality at $1.69.
—You'll want 2 or 3 of them at this price.
—Sizes 6 to 14.

Girls' Navy Blue Flannel Middy Dresses at $10.50

—Well made garments in sizes from 8 to 14.
—All trimmed with silk braid on collar and cuffs.

Misses' Union Suits

Sizes 2 to 12
Price $1.15 to $1.40
—White, medium weight ribbed garments for girls from 4 to 14 years.
—They have high neck, long sleeves.

Girls' Blue Flannel Middy Blouses

—Sizes 4 to 14 at $5.95
—Sizes 16 to 20, at $6.50

Girls' White Middies 98c

—The kind the girls like to have for school wear.
—They come in all white or white with pink and blue collar.

Children's Black Sateen Bloomers 98c

Boys' Suspenders "New-Way" Stretch 50c

Boys' Leather Belts in Brown and Black 35c

Boys' Striped Wool Finished Pants $1.79
—A good assortment of patterns, in stripes and fancy weaves.

Boys' Khaki Knee Pants, Sale Price $1.59
—These are the kind we sell regularly at $1.98. Extra heavy quality in knickerbocker style.

Boys' Blue Serge Pants, $4.00 Quality $3.48
—Well made, dressy pants, in wool serge, knickerbocker style; all sizes.

Girls' White Ribbed Hose 25c Quality

19c

—Best Hose ever offered at 19c—Sizes 6 to 9½.

Misses' Fine Ribbed Hose

49c

—A well known brand, the kind we guarantee to give satisfactory wear.
—Black, brown and white.

Children's Sox

49c

—This is a 65c quality
—All with fancy tops.

Thrifty Housekeepers Can Save Now On BLANKETS and COMFORTERS

Austrian Wool Finished Plaid Blankets Special $6.75

—Size 66x80—a very popular size for large beds.
—Pink, blue and tan plaids.

Cotton Sheet Blankets, $2.69

Size 50x72, in grey and tan with pink and blue border.

72x90 Sheets special $1.69
81x90 Seamless Sheets at $1.89
45x36 Pillow Cases at ..... 44¢

Sateen Covered Comforters

$4.95

—A most unusual Value and thrifty housekeepers will appreciate this bargain.
—Pink, blue and lavender centers with fancy border.
—Sterilized cotton filling.

Grey Cotton Blankets

$2.98

—Nice soft finished quality, size 60x76 inches.
—Pink and blue striped border.

Grey Woolnap Blankets, $4.98

—An extra heavy quality wool nap, size 66x78—regular $5.00 blanket.
—Blue and white striped border.

Australian Wool Finished Plaid Blankets at $5.75

—We could say a lot about the quality, because there is nothing to equal it at this price—just see them.
—Size 60x76—pink and blue border.

Full Size Crochet Bed Spreads at $3.75

—An extra heavy quality, size 72x84.
—All new patterns.

Boys' School Caps 69c

Boys' Felt and Clot Hats at $1.95

Boys' Scout Hats $2.45

—Military style hats for boy scouts and high school cadets.

Boys' Union Suits

Sizes 20 to 34
Price $1.25 to $1.60
—A heavy ribbed quality in ecru color.
—Very satisfactory quality.

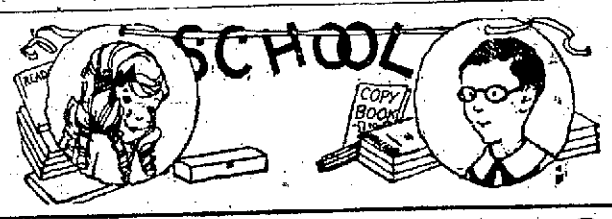

Boys' Blouses $1.19

—Made of good quality percale, madras and blue chambray.
—This is a special price.

Boys' Golf and Negligee Shirts $1.98

—Prettiest striped patterns in latest color combinations.
—All sizes.

Boys' Blue Work Shirts Special at $1.50

—Here are some exceptionally good shirts for boys.
—Well made and good fast color.

Boys' Bib Overalls $1.69

—Just think of it—Overalls made of heavy blue denim, in sizes from 4 to 15 years.

Shoes for Boys and Girls

See Our Display Shoes

A SALE OF DEPENDABLE SCHOOL SHOES

Shoes Made of All Leather—We Guarantee Every Pair to Give Satisfaction

Misses' and Children's Kid Black Button Shoes

—Dressy little shoes with patent tips—
Sizes 5 to 8 with spring heel, $3.35
Sizes 8½ to 11 with low heel, $4.10
Sizes 11½ to 2 with low heel, $4.85

Misses' High Cut Lace Shoes

—Of black Spartan calf leather, extra high cut. .....—Sizes for growing girls
Sizes 11½ to 2 at $5.85
2½ to 7 at $7.35
—We have them in C and D widths.

Misses' and Children's Calf Black Button Shoes

—A splendid last for school wear—real comfort.
Sizes 5 to 8, spring heel, at $3.10
Sizes 8½ to 11, low heel, at $3.60
Sizes 11½ to 2, low heel, at $4.35

Children's High Scuffer Shoes

—Do you want something that will not have to be half soled every week? Here they are—Button style in elk, brown or black leather. Elk or leather sole.
Sizes 5 to 8 at..... $2.39
Sizes 8½ to 11 at... $2.69
Sizes 11½ to 2 at... $2.98

Brown Calf Lace Shoes

Sizes 5 to 8 with spring heel..... $4.35
Sizes 8½ to 11 with low heel..... $4.85
Sizes 11½ to 2 with low heel..... $5.35

Boys' Heavy Ribbed School Hose at 59c
—A splendid quality that will stand the roughest wear—sizes up to 11.
—Come in black only.

Boys' Brown Elkskin Scout Shoes Leather Soles

Sizes 1 to 2 at..... $3.45
Sizes 2½ to 6 at..... $3.85
—The most satisfactory shoes for school wear.

Youths' Black Lace or Button Shoes Specials

Sizes 9½ to 13 at..... $3.85
Sizes 13½ to 2 at..... $4.35
—They are going at above reduced prices during the School Opening Sale.

Boys' Calf Lace and Button Shoes

—A dressy shoe for big boys. They are made in English or footform lasts.
Sizes 2½ to 6 at..... $4.85

Boys' Mahogany Tan Calf Lace Shoes

—Here's a hand welt sole—in English last—You must see them to really appreciate the values.
Sizes 9½ to 13½ at..... $4.85
Sizes 1 to 2 at..... $5.35
Sizes 2½ to 6 at..... $5.85

Misses' High Cut Lace Mahogany Tan Shoes

—Made in semi-English last with imitation wing tip.
Sizes 11½ to 2 at..... $6.35
Sizes 2½ to 7 at..... $7.85

Misses' Mahogany Brown Vici Kid Lace Shoes

—An extra fine quality in semi-English last.
Sizes 11½ to 2 at..... $7.35
—C and D widths.

DRUG CLINICS PROVE FAILURE

Experts Declare Cities Ought Not Deal in Narcotics

CHICAGO, Sept. 10.—Municipal dispensation of drugs through narcotic drug clinics is generally conceded to have been a failure, reports a committee on narcotic drugs and crime appointed by the American Institute of Criminal Law and Criminology.

The report was written by Dr. L. L. Stanley, resident physician of the California State Prison at San Quentin, for presentation at the twelfth annual meeting of the Institute at Indianapolis September 16-18.

Dr. Stanley adds that "probably no more municipalities will establish clinics of this type."

"Government monopoly of the manufacture of opium derivatives is recommended in the report. Dr. Stanley urges that it be "put on a plan somewhat similar to the minting of money."

Narcotic drug clinics cited by Dr. Stanley are those established at New York, New Orleans, Los Angeles and San Diego. He characterizes the failure of the New York clinic, which closed early this year after eleven months' operation, as "one of the two outstanding features in the past two years' developments in regard to the drug addiction problem."

Reasons for the discontinuance of the New York clinic are thus summarized in the report:

"It was found that of the 7,400 drug stores who attended the clinic for their narcotics, less than 2,000 were willing to go to a hospital for treatment, with ultimate cure in sight. The officials of the department were convinced that it was not the proper procedure to give narcotics to addicts for self-administration.

"Some addicts sold the excess obtained at the clinic to other addicts or peddlers. There was fraud in obtaining the drug. Friends of addicts became habitues through association with beneficiaries of the clinic. With very few exceptions, no cures were known to have been effected by the means of the reduction system used. Ambulatory treatment was found to be vicious in principle and in effect; there is no need for prolonging addiction by a continued supply of narcotics."

With the failure of the clinics and the aroused interest in narcotic drug addiction, continues the report, the question arises, What are you going to do about it? "There seems to be no concerted effort to deal with it as the government has dealt with alcoholic liquors," says Dr. Stanley. "The manufacture, transportation and distribution of narcotics has not been curtailed, except as to dispensing by the Harrison Law."

GALVESTON, Texas, Sept. 10.—G. V. Sanders, editor of the Houston Press, the principal witness before the general court martial in the trial of Colonel Billie Mayfield today, admitted publishing articles tending to ridicule Governor Hobby, General Wolters and the National guard, but said such articles were intended to be merely funny.

French Army Aerotechnics

The newest and perhaps the most efficient branch of the French Military Academy at St. Cyr is the aerotechnic department, which was recently instituted. Here are only the student aviators, but also the aeroplanes are put through tests calculated to determine defects in both men and machines. In the new department the brains of the mathmatician, scientist, psychologist and pathologist are engaged, experimenting, daily on intricate apparatus with the avowed intention of defeating aviation's greatest enemy—the force of gravity. In the above photograph a student aviator is shown going through the most important test of the aerotechnic branch of St. Cyr. The aviator is placed in a pneumatic caisson, equipped with the two bottles of oxygen connected by a mask to his respirator. By means of pumps the barometric pressures are reproduced to any degree desired. Thus is determined the theoretical conditions of various altitudes that an aviator would meet in his climb upward. The records of his lungs and blood pressure are thus obtained and his capacity of resistance to cold and air pressures determined. The new experiments are said to have prevented many accidents, for when a man is found unfit he is not permitted to fly. . . . . .

Says His Baggage Was Investigated

NEW YORK, Sept. 10.—Rev. Father M. M. English of Whitehall, Mont., on arriving today on the steamer Kaiserin Auguste Victoria, announced that the state department probably would be asked to investigate the search of his baggage and seizure of his letters by soldiers in Ireland. He declared his protests that he was an American citizen were ignored.

Father English, who said he first would refer the matter to Senator Walsh of Montana, declared the day he left County Limerick, Ireland, his brother Patrick, an English major, whom he was visiting, was arrested. He said he heard the soldiers say they would shoot him on the following day. He had not learned of his fate.

Father English said that as the boat approached her dock, English passengers bombarded with oranges a Sinn Feinn flag he had raised.

Socialists Cheer at Launch of Destroyer

LEGHORN, Italy, Sept. 10.—Workmen who have occupied the Orlando Ship yards here launched a destroyer built there for the Italian government today. Black and red flags waved about it, however, as it slid down the ways into the sea, and as it gracefully took the water there rose deafening cries of "viva socialism."

Deputy Caponchi, who is president of the metal workers union, launched the vessel and Signora Pietro Mascagni, wife of the famous composer, acted as godmother for the new ship.

LONDON, Sept. 10. — The Russian liberation committee here which is an anti-bolshevik organization today issued an official statement received from Constantinople, saying, among other things:

"The representative of America, Rear Admiral Newton A. McCully, stated to Brandsky, minister of finance in General Wrangel's government that the United States are ready to give him economic aid and asked him to present a list of goods wanted in the Crimea."

METAL WORKERS QUIET IN ITALY

Government Will Only Act to Preserve Order

ROME, Sept. 9.—Efforts continue to be made to bring about a solution of the situation which has arisen throughout Italy as a result of the movement among metal workers in factory plants in many of the most important industrial centers. The government, it is said, by newspapers, will act only to insure order. Reports indicate that quiet prevails at all affected centers, and that engineers, foremen and clerical staffs at occupied plants still refuse to join the workers.

It is declared the majority of the metal workers are controlled by extreme socialists who are desirous of giving the movement a political character, but responsible leaders of the party are said to discourage such a policy. At many places the workers have announced they are ready to convert themselves into cooperative societies, which would undertake the direct management of works that have been occupied, pay rent, which would be fixed by arbitration and deposit the necessary guarantees.

Demented Woman Leaps to Death

ST. LOUIS, Sept. 10.—Miss Mary McKinney, 25 years old, of Wooster, Ohio, who was being taken to a private sanitarium at Macon, Mo., committed suicide today by leaping from a Wabash train near St. Charles.

El Paso, Tucson Freight Block

EL PASO, Texas, Sept. 10.—Railroad freight yards in El Paso and Tucson have been blocked with loaded freight cars since Tuesday night, railroad officials said today, because of a walkout on Southern Pacific lines. Much of the freight is perishable.

DEMAND INDUSTRY INSURE EMPLOYMENT

PORTSMOUTH, England, Sept. 10.—The trades union conference in session here today adopted a resolution declaring responsibility for unemployment shall be borne by industry, and that in no case should the level of income fall below 85 per cent of wages earned when in full employment. Power should be obtained to force a levy upon industry to raise the necessary fund, the resolution added, and the parliamentary committee was instructed to take necessary action to this end.

By a majority vote, the congress decided to replace the parliamentary committee which had hitherto managed national labor affairs by a labor general staff or "general council representing every distinct industry affiliated with the congress."

Say Japan Hopes to Check the Initiative

HONOLULU, Sept. 10.—An unnamed Japanese cabinet minister, according to Tokio cable advices to Nipon Jiji, Japanese language newspaper here, is quoted in the Nichi Nichi Shimbun as saying that the Japanese government hoped by diplomatic negotiations to forestall the California initiative measure destined to prevent ownership of land in the state by Japanese and to solve the problem before it assumes grave proportions.

SOON TO APPOINT GOVERNOR MEXICALI

MEXICALI, Lower California, Sept. 10.—Appointment of a permanent civil governor for the northern district of Lower California will be made within fifteen days, and probably within a week, by the De La Huerta government of Mexico, according to a semi-official statement at the capitol here today.

The candidates under consideration are said to include Louis M. Salazar, now temporary governor, who is said to wish to remain; Rafael Zurate of Ensenada, and a third man whose name has not been disclosed. Baldomero Almada of Los Angeles, who was once appointed and whose commission was later revoked, was said definitely to be out of the race.

It was also said that a plan to call an election and let the people of the district name their own choice had been abandoned. Such a plan was reported as having been made a few weeks ago, although the district is a territory and the governor, under the federal law, is an appointive officer.

Demand Better Treatment Yankees

WASHINGTON, Sept. 10.—The rights of Americans engaged in agriculture, mining and manufacturing in Mexico as well as of those interested in oil properties have been the subject of recent representations to the Mexican government. It was learned today. Instances regarded as infringing on these rights through double taxation or confiscatory measures have been noted in the correspondence, it was said.

The action was described as in line with the policy of the state department to keep Mexican officials advised that the United States expected American vested rights in that country to receive the protection that is their due under accepted international usage.

The Fresno School for Private Secretaries Opens Its Fall Term Monday, Sept. 13th

If you or your daughter are contemplating a secretarial course, we call to your attention the fact that the Fresno School for Private Secretaries opens its Fall term on Monday morning, and invites you to call, write or phone for information as to its method of instruction, terms or whatever other information you may desire.

That the system of individual instruction practiced in this school has met with the approval of both parents and children is evidenced by the success the school enjoyed during its first year.

We feel that we have something worth while to offer—and with the opening of the second year on Monday, we will be glad of an opportunity to convince you.

Fresno School For Private Secretaries

GERTRUDE O'DONNELL
Principal

61 Forthcamp Ave. Fresno, Cal. Telephone 1135

Hi School Togs

Featuring "The Vance"

A Society Brand Creation

Two Button Double Breasted

One to Button

Now Being Shown in Our Windows

$50

Others at $60, $65 and $75

Harry Offer

Three Stores at Your Service

FINAL WIND-UP TODAY OF OUR SPECIAL

Sale of School Shoes!

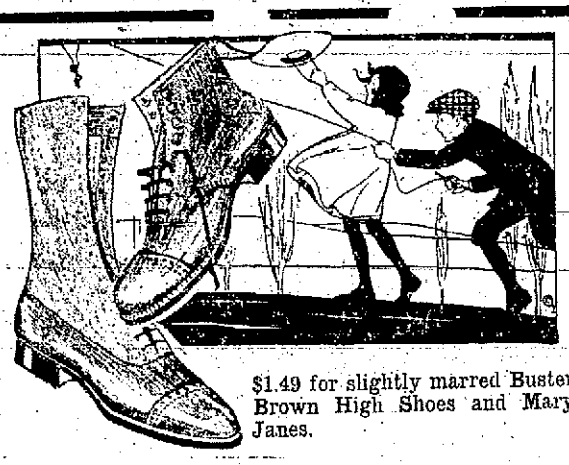

$1.49 for slightly marred Buster Brown High Shoes and Mary Janes.

—Don't Fail to Take Advantage of The Bargains Offered for Today

Today we wind up our big sale of school shoes—and we urge you to come before the close of the sale and outfit your children for the coming school year.

There are marvelous values included—in such a variety of styles that you will be able to find a satisfactory fit. Don't fail to come today—the wind up of the sale.

High Grade Shoes for Children and Growing Girls --- Values to $11.00 . . . . . $4.89

A splendid value—high grade shoes for children and growing girls that have been selling as high as $11. Some of these shoes are slightly factory marred—but their appearance and wearing qualities are in no wise impaired.

Other Extraordinary Values In Our Economy Basement

CHILDREN'S OAK CALF SHOES
Excellent shoe for school wear, made with good firm soles and built for service and looks. Sizes 8½ to 11, $3.95—sizes 11½ to 2 at....$4.65

GIRLS' BLACK KID SHOES
Very dressy and priced very moderately. Sizes 5 to 8, $2.45—sizes 8½ to 11, $2.95. For the larger sizes, 11½ to 2, we make a special price of $3.45

CHILD'S BLACK PATENT LEATHER SHOES
Made with brown buck tops and hand turned soles; a regular $5.50 shoe: sizes 8½ to 11 ....$3.95

CHILDREN'S PATENT LEATHERS
Made with champagne leather top and oak leather soles. Come in sizes 8½ to 11....$3.65

BUSTER BROWN SHOES
Patent leather with white buck tops, these shoes represent the best in children's footwear. Sizes 8½ to 11....$2.69

CHILDREN'S BROWN SKUFFERS
Made with Goodyear stitched soles and all of the very best quality. Sizes from 5 to 2....$2.19

CHILDREN'S BLACK GUN METAL
These shoes are excellent quality of black gunmetal with cloth tops. Sizes 5 to 8....$2.35
Sizes 8½ to 11....$2.65—Sizes 11½ to 2....$2.95

CHILDREN'S BROWN CALF
Made with cloth tops of brown and come in sizes 5 to 8....$1.98

LITTLE GENTS' BLACK CALF SHOES
English or round toe; sizes 9 to 13....$3.75
1 to 2....$4.25—2½ to 6....$4.50

GIRLS' BROWN CALFSKIN SCHOOL SHOE
Excellent values in sizes 2½ to 8....$5.95

BLACK PATENT, WHITE TOP SHOES
Patent leather vamp; white buck top; welt soles low heels; $9.50 value, now....$4.95

CHILDREN'S ORTHOPEDIC
Lot No. 168—Children's Orthopedic Last Shoes, made from mahogany calf are a special offering. Excellent for correcting foot troubles. $6.50 value....$4.95

CHILD'S AND MISSES' OXFORDS
Children's and misses' smoked elk Oxfords; excellent school shoes. Sizes 8½ to 11....$2.75
—and sizes 11½ to 2 at....$2.95

BOYS' MULESKIN SCOUTS
Boys' Muleskin Scout Shoes will give the maximum service. Sizes 9 to 13½ and a full line offered at....$2.19

LITTLE GENTS' RUSSIA CALF
Here is a very high grade wearing school shoe for children, sizes 9 to 13....$4.95

BOYS' FINE DRESS SHOES
Gun metal calf with strong soles. A shoe that looks well and wears well. Very special at....$4.95

CHILD'S BROWN CALF SHOES
All leather tops with oak leather soles; sizes 5 to 8....$2.89

PETER RABBIT SKUFFER
Peter Rabbit Skuffers for children, made from gray elk skin in sizes 5 to 8 at $3.45 and the larger sizes run from 8½ to 11 and specially priced at....$3.95

DRUMMER BOY ARMY SHOES
Made on a special army last for young misses 9 to 13, $5.45—sizes 13½ to 2, $5.95—and the larger sizes running from 2½ to 6 are specially priced at....$6.45

BOYS' DARK BROWN SHOES
These shoes are made on the English last and are extra good quality. A fine school shoe for boys....$6.45

"BEAR CAT" BOYS' SHOES
Strong school shoes made with water-proof soles, in sizes 2½ to 6....$4.95

Two Extra Specials On Our MAIN FLOOR

$10.45

A PAIR FOR NEW FALL STREET SHOES WORTH $13 A PAIR

A very comfortable and attractive model for street wear for Fall—a high shoe of either black kid or brown calf skin; made with Cuban heels and Goodyear welt soles; a regular $13 value.

$11.95

A PAIR FOR BLACK KID SHORT VAMP SHOES WORTH $15

A very stylish model in this short vamp shoe of soft black kid, made with hand turned soles and slender French heels; a shoe that would cost $15 elsewhere. This style also comes with medium vamp and slender toe.

New Red Cross Shoes

The new styles in Red Cross shoes are arriving daily and they are very smart. These are shoes popular all over America because of their comfort, style and wearing qualities.

The Reliable SHOE COMPANY

Orthopedic Department

If you have trouble with your feet, visit our Orthopedic Department and let our graduate practipedist advise you as to the proper kind of shoes and appliances to correct the trouble.

WHILE SHOPPING, PARK YOUR CAR ON OUR J ST. SIDE—OUT OF THE HOUR PARKING LIMIT ZONE

Gottschalk's

CHECK YOUR PARCELS, ROBES, ETC., AT OUR FREE CHECKING STATION—MAIN FLOOR—NEXT TO P. O.

Gottschalk's

SOLE FRESNO AGENCY FOR CARTER'S KNIT UNDERWEAR

Gottschalk's

SOLE FRESNO AGENCY FOR TREFOUSSE GENUINE FRENCH KID GLOVES

Gottschalk's

PREMIUM COUPONS GIVEN AS USUAL WITH EVERY 25c PURCHASE

Gottschalk's

CHARGE ACCOUNTS OPENED WITH RESPONSIBLE PEOPLE—OFFICE MEZZANINE FLOOR

20% OFF ON OUR ENTIRE STOCK OF WOOLENS

Serges — Jer Zet — Tricotine — Flannels — Mannish Suitings
Broadcloths — Velours — Novelty Suitings — Checks — Plaids
Wool Crepes — Nun's Veiling — Wool Jersey — Mohairs

Suitings and Coatings of All Kinds and Colors

Another "Thank You" which is almost unbelievable, coming as it does right at the beginning of the season is this great 20% discount on every piece of Woolen Fabric in the store. Not a single piece excepted. Here is your opportunity! Get yours and the children's fabric needs for the coming Fall and Winter at a saving of 20c on each dollar.

54-56 In. Coatings, Reg. $5.50 Val., Less 20% $4.40
A wonderful fabric, comes in dark brown, light brown, prune and dark navy.

54-56 in. Coatings, Reg. $6.98 Value, Less 20% $5.59
Want greater savings could you hope to make these on this fabric in all the new and stylish colors.

52 In. Melrose Cloth, Reg. $4.50 Value, Less 20% $3.60
An all-wool cloth in a very desirable weave, coming in all the favored Fall colors.

58 In. All Wool Tricotine Reg. $4.75 Val., Less 20% $3.80
This fabric needs no introduction—known by every woman as a fine quality and in all the good colors.

44 In. All Wool Serges, Reg. $2.98 Val., Less 20% $2.39
A most exceptional quality at this special price; comes in a good color assortment.

46 In. Nun's Veiling, Reg. $2.75 Value, Less 20% $2.20
All wool fabric in a fine color range; a very special value at $2.20

Exquisite Silks at Birthday Sale Prices

36-40 In. Silks, Extra Special, a yd 95c
Assortment is comprised of broken lines of colors in crepe de chines, satins, fancy ponges, plain pongee, fancy radium silks, plain satins, satin stripe crepe de chine and others at just about, and in many instances, less than ½ price.

36 In. Silk Shirtings, in Choice Color Range $1.98
These are good firm fabrics and will give splendid wear. Just think of buying this exquisite shirting fabric at this low price. In such attractive stripes and colors. Every one prettier than the other. A very special value.

36 In. Dress Satins, Worth Double, Now a yd. $2.25
At this price are included such well known fabrics as Imperial De Luxe, Charmeuse, Bubbles Satin and many others in a most wonderful range of colorings. Every piece is greatly underpriced at $2.25

Wanted Black Silks
36-inch Black Messaline—yard $1.59
36-inch Black Dress Satin—yard $1.65
36-inch Black Dress Taffeta—yard $1.65
36-inch Black Satin Bubbles—yard $1.98
36-inch Black Chiffon Taffeta—yard $1.98

16-inch Neck Length Pearl Beads
—Choice of 4 Sizes—Extra Special

10c 10c

Sterling Silver Jewelry Section — 14k Gold Plated Clasp

Today (Saturday)—Only ALL SILK BAGS

½ OFF MARKED PRICES

Every Silk Moire Bag—every Brocade and Sport Tint in black, brown, navy and taupe—many with handsome silver or tortoise frames and all fitted with coin purse and mirror. Regularly priced $2.95 to $32.50 today only—½ Price.

Novelty Bead Necklaces, 49c
—Some With Values to $4.50 Are

These come in every wanted color and in wonderful combinations of red, black, green, blues, coral, etc. The most exceptional values offered in this section on any thing of this kind. Many for selection.

Birthday Sales In the Baby Shop

Boys' Wash Suits, Values from $7.50 to $12.50 $4.48
These are suits of the better kind—Oliver Twist models, Dutch trousers or suitees with little white, waistee—and all sorts of colors and color combinations. About 100 from which to choose—Ages 3 to 6 years.

Wee Tots' Sweaters, Values to $7.95 Are $5.85
All new, all wool Sweaters put in the Birthday Sale as a timely saving for mothers. Buttoned and Slip-on Sweaters in the darker Fall colors—Sizes 2 to 6 years.

Birthday Sale of Baby Beds, Spec. $11.50 and $22.50
White enamel—complete with mattresses—two sizes that sell regularly at $18.50 and $27.50, respectively.

White Patsy Rompers—2 to 6 Years—at $2.95
Savings are nearly a third, every little baby looks her very cuteiest in Patsy! These are of white chambray, soisette or crepe with various colored handings and stitchery. Extra values.

A Bargain Table
Includes small lots of specially priced articles at far few to advertise. Dresses—Hats—Blankets—Etc.—some slightly soiled from display—All at greatly lowered prices.

Men's Golf Shirts $3.79
Formerly Priced at $5.00—$7.50 and $8.50—Go at One Price—Now .....

Not a large quantity, but a good assortment. Included are fibre silk, poongee and silk stripe madras. Shirts that are priced below cost and should not remain unsold very long after the doors open. Not all sizes in each style but there are all sizes in the lot. All on sale at the special price of $3.79

Boys' Blouses—Reg. $1.25 values at 95c
These blouses are well made of durable percale and sturdy blue chambray—only fifteen dozen to be sold at this low price. Every mother should buy these today for school opening. Sizes 4 to 15 years.

$2.00 Striped Play Suits $1.59
These are Children's Play Suits of a well known make in sizes 4 to 8 only—we will sell the stripes only at $1.59 a suit.

A Few of the Many Birthday Values

$1.65 MEN'S GOLF SHIRTS SIZES 14 TO 17, SPECIAL $1.25
Neat stripe patterns—soft cuffs—reduced to a price cheaper than cost of materials.

$3 OUTING FLANNEL PAJAMAS SPECIAL, A SUIT $2.49
Just at the time when you will begin to need these—they're reduced for sale—Come in sizes A, B, C, D.

PURE SILK SOCKS, SIZES 9½ TO 11½, SPECIAL, PR. 59c
These are mill irregulars of a well known make and number that sells for twice this price. Come in black, navy, green and purple.

MERINO SHIRTS AND DRAWERS $120 VALUE, GARMENT 89c
Just the desired weight for winter wear—a wonderful bargain.

9 Wardrobe Trunks—less than cost

These are Mendel-Drucker Trunks of finest quality 3-ply veneered fibre—guaranteed to wear. Just nine of them—all to go at the following low prices:

$67.50 Trunk for ...	$42.00	$87.50 Trunk for ...	$57.50
$82.50 Trunk for ...	$51.00	$110.00 Trunk for ...	$80.00
$95.00 Trunk for ...	$62.00	$80.00 Trunk for ...	$51.00
$77.50 Trunk for ...	$50.00	$62.50 Trunk for ...	$40.00

Lingerie Waists—Special 79c
A small group of Wash Waists of good materials, plainly made. A fair range of sizes. Extra values at 79c

Silk Blouses at $5.00
—of georgettes, crepe de chine, sports stripes, pongees, in the newest, smartest modes. Many are new Fall models in flesh, white, navy, black—all sizes. Special $5.00

—At $3.98 are Swiss Hand Knitted Sweaters—Button or Middy models—two pockets—lighter shades only.

—At $4.98 are Slip-on Sweaters with flare and bell sleeves—in black, American Beauty, turquoise, brown and orchid. Regular $8.75 value.

Girls' Middies, Spec. $1.39
These are of Lonsdale Jean in all white—regulation styles with patch pocket and lacings. Extra value.

Sample Line of Women's and Children's Handkerchiefs

***Metal Laces, Bands and Flouncings*—Values to $5 ... 98c**
These are embroidered silver designs on black silk nets. Bands are 3 to 8 inches wide—Flouncings are 9 to 36 inches wide. These are perhaps one of the greatest bargains of the sale.
36-inch Organdy and Voile Flouncings, values to $2.00 yard 89c

Regular Values to 25c—Special 12½c
There are in white with self and colored embroidered dots.

Another sample line at 15c ea. are Women's Handkerchiefs—white, hemstitched with the daintiest embroidered designs in white and colors. Values to 25c.

Gloves, Embroideries, Ribbons, Notions, Neckwear at Extra Special Birthday Sale Prices

New Neckwear—Values to $2.50—at 59c
A most wonderful assortment, including vestees, collars and sets, in nets and organdies, in white and ecru.

Women's Brown Gloves Gauntlet Style—Spec. $4.98
Regular $6.50 values—soft cuffs—strap wrist—embroidered backs.

Black Kid Gloves—Real Kid—Extra Value, $2.50
White stitched and embroidered backs—all sizes.

Hair Bow Ribbons—Reg. 75c Values—Special, yd. 60c
In beautiful combination effects 5-inch width—a great variety of patterns.

Baby Swiss Flouncings with values to $2.00—Yd. 98c
27 inches wide, in the daintiest of patterns—open and closed effects.

Notion Specials
5c Snap Fasteners—Special 3 Cards for 10c
10c Sanitary Hair Nets—Spec. each 5c
30c Stickerel Braid—a bolt 25c
15c Lingerie Tape—a bolt 9c

500 Aluminum Cooking Utensils At Special Birthday Sale Prices

Wonderful values in pure Aluminum Cooking Utensils—never before offered in such a large and varied assortment at such low prices. Herewith is a list of a few of the bargains.

—Tea Kettles—3-qt. size; regular $5.00 for $3.79
—Tea Kettles—6-qt. size; regular $6.50 for $4.57
—Lipped Sauce Pan—6-qt. size; regular $2.50 for $1.89
—Windsor Sauce Pan and Cover—3-qt. size; regular $2.50 for $1.89
—Convex Sauce Pan and Cover—1-qt. size; regular $2.50 for $1.89
—Convex Kettle and Cover—1-qt. size; regular $2.35 for $1.78
—Preserving Kettle—6-qt. size; regular $2.35 for $1.78
—Convex Kettle and Cover—6-qt. size; regular $3.25 for $2.37
—Convex Sauce Pan and Cover—6-qt. size; regular $3.50 for $2.63
—Double Boiler—2-qt. size; regular $4.50 for $2.63
—Coffee Percolators—2-qt. size; regular $3.50 for $2.63
—Coffee Percolators with tea pot spout; regular $4 for $2.98
—Windsor Kettle and Cover—6-qt. size; regular $3.75 for $2.69

Central California's Largest Department Store

Gottschalk's

Phone 262 Fresno

Begins Today With the Opening Of the Doors at 9 o'Clock

This Sale Is Our "Thank You" for 16 Years of Buying

IN this way we have chosen the most general way of extending to you one and all our sincere thanks, gratitude and appreciation of the help you have given us in our effort of constantly working for the furthering of the high ideals of this store which best renders the service and satisfaction which are a customer's due.

—We sell for permanent satisfaction and our best salesman is TRUTH.

So here you are with a feast of bargains awaiting your choosing which represent the maximum saving that it is possible for us to give. Come today—the first of this sale.

What We Mean When We Use The Word "SALE"

IN OUR LANGUAGE it means the marking of merchandise at a price lower than normal for a specified period. During the period of a "Sale" the customer can buy merchandise at prices lower than those prevailing for the same merchandise before the Sale.

In our advertising when we use the word "SALE" we mean something definite—not an ambiguity that leaves whatever inference the reader may choose—but a clear-cut obligation on our part. The "SALES" now in progress give vital expression to a commonplace word. We can tell you in all sincerity that this "SALE" is a "SALE"—greater than on any previous Birthdays.

30 New PLUSH COATS To Sell At Only $50.00

AND if there were only two or three times this many, how wonderful it would be—but as it is these 30 Coats with the values they represent should be sold today. They're plain and fur trimmed, in either the snappy short belted coat effect with raccoon or Coney collars or the becoming long coats, belted styles with guaranteed Sol-Satin lining or the fancy Venetian linings. Most exceptional values.

32 Taffeta and Messaline DRESSES—To Sell at $19

EVERY Dress is a most exceptional value—shown with novelty turkings and frills, some overdrapes and several of the more severe tailored effects. This is a dress value that no woman should overlook.

50 SUITS — In 3 Great Groups
—Special Now at *$15 — $20 — $35*

TRICOTINES, Serges, Gabardines, Jerseys and Velours—what a wonderful array of fabrics! They come in blacks, navy, browns, tans and fancy checks, in regular sizes only. Styles are becoming and trims have allied themselves with Fashion's moods.

Every SILK SPORTS DRESS
Including a Goodly Number of Georgettes—at *$8 and $15*

And think of the savings when we tell you that the former prices of these dresses ranged from $20 to $98.75. They're of tricolette, baronette and georgette.

—All Wash Skirts Now at 75c, $1.25, $2.45

$2.98 Gingham Aprons Are Special at $1.93
In plaids—several styles—plain and rick-rack braid trimmed. Some come with capes.

Jersey Petticoats—Extra Special at $4.98
Cut full; well made of quality jersey with pretty deep ruffle flounces, with hemstitching.

Girls' Colored Organdy and White Dresses at $1.75—$2.47—$3.85
Less than cost of material alone. For the 8 to 14 year girl. Every dress a special value.

BIG FUR SALE
Choice of Our Entire Stock at

¼ OFF MARKED PRICES

NEVER before have we or any other store given such a liberal discount on wanted furs just at the beginning of the season—that is just another "Thank You" item!

Stock Comprises:
White Fox, Taupe Fox, Red Fox, Black Fox, Black and Taupe Lynx, Sealine Thrown, Plush Scarfs, Jaunoon Scarfs, White Alaskan Fox Sets and Scarfs and many others at ¼ OFF.

Extra Birthday Values in Needed Domestics

42x36 in. Pillow Cases, Full Bleached, Special ... 29c
45x36 in. Pillow Cases of Heavy Muslins, Spec. ... 49c
45x36 in. Pillow Cases, Large Size, Extra Spec. ... 49c
72x90 Sheets: Full Bleached; Wide Hem $1.29
81x90 Sheets—For Double Bed: Seamless $2.19
Japanese Cloths, 45x68 in., special, ea. ... $1.75
Japanese Cloths, 60x60 in., special ea. ... $2.15
Feather Pillows $1.49
18x26 inches, covered with art ticking; pure feather filled; odor-less.

Crochet Bed Spread $2.48
Hemmed and ready for use; come in Marseilles patterns.

Fancy Bath Towels 89c
Double Thread fancy Bath Towel in pink, blue and yellow, also plain white.

Japanese Toweling, Bolt of 10 Yards For $1.98
Blue and white Japanese Toweling for trimmers, dish covers and side drapes.

Bath Towels, Each 39c
Hale in double thread bleached Bath Towel in plain white and colored border.

A Great Birthday Sale of Madras and Fibre Silk Shirtings and Wash Goods

THOSE wonderful Shirtings and Wash Fabrics are again offered you during this sale at these extra low prices. Women will remember our sale of last week on these fabrics and will surely be eager to again get the opportunity of purchasing at such savings.

36-inch Madras, Mill Lengths, yd. 65c
White these are mill lengths, yet they're not short lengths. Come in 10 to 20 yard pieces. Each piece is different, offering scores of patterns for selection—extra values.

Novelty White Madras Shirting .65c
And not only for shirts, but for boys' blouses, women's tailored shirt waists, dresses, etc. Many for selection. They all have attractive satin stripes. Greatly underpriced.

Silk Mixed and Fibre Wash Fabrics 98c
Tussahs, Jacquards and Crystal Cords make up this collection—coming in pink, blue, gray, Copenhagen, black and many other colors. Values are up to $1.75.

Novelty Pongee Stripe Shirting .65c
These are mostly white ground with neat stripes of attractive design and colorings. The regular prices of these pongees are far in excess of this special price.

4 Groups of Stamped Needlework—Spec. $1.08

—Linen Huck Towels; 18x36, stamped in popular designs; regular $1.45 values. Spec $1.08
—3 piece Buffet Set, with blue stripe, pin embroidery; reg. $1.45. Special set $1.08
—Hemstitched Fancy Apron, to be embroidered; regular $1.45 value. Special $1.08
—Turkish Towels and Combing Jackets, in 4 new designs; reg. $1.45. Special $1.08

Japanese Baskets

Reg. $2.25 size	$1.69
Reg. $2.75 size	$2.08
Reg. $3.95 size	$2.97
Reg. $4.75 size	$3.57
Reg. $5.45 size	$4.09

500 Pairs Women's Pure Silk, Semi and Full Fashioned Stockings --- Values to $3.00 pair --- Special at $1.98

Come prepared to buy not only one pair but many—for who could resist these values. They're in black, also plain dark brown in outsizes—Another style is drop stitch in black and Havana—Another is black and brown with white clock and on and on they go—in many styles for choosing. All have wide fold garter top, double heel and toe.

Women's Pure Silk Stockings; Also Fibres 98c
The silks are mill irregulars of a world's famous make, in black and navy; the fibre silks are in black. Values to $1.75.

Women's Pure Silk Full Fashioned Hose $1.49

Women's Pure Silk and Fibre Silk Stockings 69c
Values to $1.75, come in plain, drop stitch and two-tone effect. High spliced heel; double sole.

Infant's Pure Silk Stockings, Special 29c

Women's Flat Weave Union Suits, 75c Values 49c
Have tight knee, crocheted top; come in regular and extra sizes; extra value.

Women's Wide Knee Union Suits, 59c Value 39c

Child's Cotton Fleeced Sleeping Garments 98c
In sizes 6 to 6 years. Buy now for winter. These are values up to $1.50.

Women's Large Size Union Suits, Special $1.15

Sale of Underthings---of Voiles---Seco Silks, Cotton and Silk Mixtures---values to $10---Special at $3.98

Included at this price are Night Gowns, Envelope Chemise and Bloomers—cool, charmingly designed garments, originally priced in some instances at more than twice this Birthday Sale Price. Come in white, blue, flesh and orchid—Beautiful tailored models with hemstitching and shirrings.

Boudoir Caps $1.09
That are extra values even at their regular price of $1.59. Comes in pink, blue, orchid, etc., a delightful assortment in silks and laces; all new and perfect $1.09

Flannelette Gowns $2.39
All "perfect" garments—selling every day at $2.95 and $3.50. This is a real opportune event. Remember you will be needing soon, so buy them now at a saving.

Envelope Chemise 98c
Just dozens of them and at so much less than their real value. Made of durable nainsooks, plain or lace trimmed. Come in sizes 36 to 44.

Porto Rican Gowns $3.98
And chemise as well; all hand made and beautifully embroidered in many different designs; neck and sleeves hand scalloped.

1347 Pieces Ivory Pyralin (slightly imperfect) at ½ Price

Another shipment of that wonderful ivory goes on sale today and continues throughout, providing there are any left. This was indeed a fortunate purchase that brings this ivory in time for the Birthday Sale—each piece to be sold at ½ price—Perhaps if during the last sale you were unable to get the pieces you wanted, you can get them now. They come in Plain and Du Barry Patterns. Below is a partial list of the many articles on sale.

—Hair Brushes —Mirrors —Combs
—Puff Boxes —Hair Receivers —Cloth Brushes
—Nail Brushes —Nail Polishers —Nail Files
—Cuticle Knives —Button Hooks —Trays
—Glove Boxes —Military Brushes —Cream Boxes
—Bonnet Brushes —Talcum Holders —Etc., etc., etc.

THE BIRTHDAY STORY
OF A GREAT
MILLINERY SHOP

Supreme Values
abound in our Millinery Shop from the fact that we have many specialized departments thoroughly systematized to turn out work; we maintain several permanent buyers the year around in the market centers to take advantage of every turn in the market toward lower prices; our millinery stylists have the knack of imparting the desired style touch with economy of materials and trimmings, thus cutting down the cost of the hat.

The Reasons Why

Special Order Work Room
This is where you can bring your old hat to be made over. The same care is taken to turn out this work satisfactorily as in the designing or copying of new hats. Our customers know they need accept no hat although made at special order unless it is satisfactory in every respect.

Prompt Service
Styles are the latest—styles having their first showing here and prices are the lowest for the values. Manufacturing rooms in Chicago and New York are maintained by the syndicate with which we co-operate service in order to keep in step with style changes and to avoid all delays in presenting the newest to our Fresno customers. And there are efficient salespowers who will serve you promptly and knowingly. May we have that pleasure today?

Highly Specialized Saleswomen, Makers, Designers, Copyists, and Needlewomen
are employed here to render the utmost in service and efficiency. Painstaking care is given in the trying on and in the workroom. Customers are welcome at all times whether to buy or to look.

Buying Offices in All the Large Millinery Centers of this Country and in Paris
Every advantage that a large purchasing power brings is ours. Our Millinery Department co-operates in its buying with 65 other large stores in this country, thus securing the lowest prices that can be obtained and keeping us at all times abreast of the style waves.

Hats Special at $9.95
A large and lovely showing of new trimmed HATS at this price. Soft, dark, rich—rolling up softly or drooping demurely, slashed all around or tassled, or embroidered. One catches the glint of mirror metallics here and there, and there are the quaintest of pins and ornaments and suggestions of the Orient in shape and trimmings.

The materials are Lyons and Panne velvet, hats of duvetyn, hats of velvet and metallics. Cellophane combined with metallic cloths.

To Emphasize Our Values at Moderate Prices and the Immensity of Our New Fall Stocks We Offer You for This Birthday Sale---A Very Large Number of
$9.95 TRIMMED HATS $14.75

At These Two Popular Prices—In a Complete Showing of New Fall Styles—The Prices Are Very Low for the Values Are Extraordinary.

Hats Special at $14.75
Delightful innovations of the most season developed of soft, silken velvets, rich and deep, beautiful hatters' plush, lustrous Lyons velvet, entire hats of elite cloth, combinations of its cloth and velvet, metallics and contrasting fabrics. The shapes are sufficiently varied to be becoming to every type of face.

Included in this collection are many of our "ANDREA" and "CONNELLO" model hats.

Trimmings and Flowers
Our Trimming Section contains flowers, feathers, ornaments, wings and other adornments that represent the most original foreign and domestic creations.

If you seek a particular kind of a flower, an ornament that is different, an unusual feather of fancy, come and look over our stocks. We believe you will find what you want here.

(Millinery Shop, Second Floor)

Finest Model Hats
Included in our stocks are selected hats representative of the best work of the world's leading modistes. Hats from Breck, Weiss, Cupid, Evelynavaron, Andrea, Fish, Connello, Joseph, Belnorde, and other most famous houses.

Tailored Hats $7.50, $9.95 to $25
Clever "tourist" hats, semi-tailored street hats, hats for out-of-doors, golf, tennis, hiking. Soft velours, beaver, hatters' plush sailors, Panne velvet and mushrooms.

The Children's Section
A veritable shop within a shop, abounding in newest things for school and dress wear for the young miss from 8 to 18 years. Hats specially designed for youthful faces and trimmed in the dashing styles that young folks like. The price range is from $3.95 to $16.50

(Millinery Shop, Second Floor)

Another Special Offering This Week Of Over 200
TRIMMED HATS---Special $4.95 and $7.50

And what a wonderful collection of hats they are, so cleverly designed that you will wonder how they can be sold for so little a price. There are Trimmed Hats, Tailored Hats, Outdoor Hats, Untrimmed Shapes, Children's Hats, Misses' Hats, Hats with trimmings of flowers, of feathers, of wings, of novelties—all in a great assemblage at ..... $4.95 and $7.50

—You Are Cordially Invited to See This Display Whether or Not You Buy—Millinery Section 2nd Floor

Central California's Largest Department Store

Gottschalk's

Phone 262 Fresno

LENROOT LEADS IN WISCONSIN

Moses Ahead 2 to 1 in New Haven Contest

MILWAUKEE, Wis., Sept. 10—Two hundred and forty-seven precincts out of 2,372 in Wisconsin, as compiled by the Milwaukee Sentinel early this morning in the race for the Republican senatorial nomination gave:

Lenroot, 14,853; Thompson, 10,075; McHenry, 2,705. These precincts include seventy-six Milwaukee county.

One hundred and thirty-three out of 2,379 in Wisconsin for the Republican gubernatorial nomination gave:

Wilcox, 7,328; Blaine, 6,435; Stevenson, 3,847; Merlin Hull of Black river Falls, 2,767; Edward F. Dithmar of Baraboo, 1,275 and J. T. Titzenor of Onro 1,058. These returns were from 24 of the 70 counties.

William H. Stafford of Milwaukee polled 3,515 votes in 47 precincts for the Republican nomination for congress in the fifth district against 1,602 for Gerhard A. Zading and 1,154 for P. W. Leuch. The winner of this contest will oppose Victor L. Berger, Socialist, in the November elections.

Moses Ahead

MANCHESTER, N. H., Sept. 10—United States Senator George H. Moses, candidate for renomination in today's Republican primaries, had a lead of two to one over Huntley N. Spaulding, former state food administrator, according to unofficial returns from more than one-third of the state tonight. Returns from 110 out of 294 precincts gave: Moses 9,306; Spaulding 4,714.

Albert O. Brown, chairman of the State Tax Commission, was leading in the three cornered contest for the Republican nomination for governor over Windsor H. Goodnow, member of Governor Bartlett's council, and State Senator Arthur P. Morrill.

Charles E. Tilton was leading Albert W. Noone in the contest for the Democratic nomination for governor and Former Congressman Raymond B. Stevens was leading Noone, who also stood for the nomination for United States senator.

Walsh Leads, Mass.

BOSTON, Sept. 10—Very close contests for the Democratic nomination for governor and for the Republican nomination for lieutenant-governor and secretary of state marked the state primaries today.

Women, voting for the first time, gave election officials many puzzles in trying to determine whether ballots marked in many ways not strictly according to the requirements were valid. This, together with stricter voting for two candidates for the Republican nomination for state treasurer, made the counting slow.

At midnight with about one-third of the state heard from, State Senator J. J. E. Walsh was leading Richard H. Long for Democratic nomination for governor by a slight margin.

Returns from 426 precincts including Boston, out of 1,205 in the state gave Long 21,818; Walsh 22,748.

REVOLT AGAINST SOVIETS, MOSCOW

LONDON, Sept. 10—Several serious revolts against the Russian Soviet government have broken out near Moscow, and have been suppressed with much bloodshed, says a dispatch to the Exchange Telegraph Company filed in Copenhagen yesterday, quoting telegram received in that city from Riga.

Earthquake Felt in Santa Clara Valley

SAN JOSE, Calif., Sept. 10.—An earthquake, the heaviest in years here, was felt at 8:57 a. m. today, according to the Lick Observatory on Mount Hamilton, the direction of the quake was from east to west, a heavy mark being made on the seismograph. No reports of damage had been received soon after the shock.

GIVES BIRTH TO TRIPLETS, THEN DOES FAMILY WASH

Mrs. Joseph Pagano, seven months in America from Italy, recently gave birth to triplets, two boys and a girl, in her home at Brooklyn, N. Y. The boys weigh four pounds each and the girl three and one-half pounds. Mrs. Pagano remained in bed but one day. The arrival of the triplets somewhat delayed her housework, but not for long. Two days later she did the family washing and ironing in time to welcome a throng of guests in the afternoon. This remarkable woman also found time to go on an extended shopping tour.

Charity Guest Dies; Leaves Fortune

NEW YORK, Sept. 10—When Peter Vilovitch, a 65-year-old charity guest of the municipal lodging house, died in a hospital here today it was learned that he was possessor of a fortune exceeding $125,000.

The old man's belongings were said to comprise $54,000 in Liberty bonds; $60,000 deposited in Alaska banks; $1,900 in cash; a $5,000 ruby ring; a $3,000 diamond ring; a $2,000 diamond stick pin; a $200 gold nugget and several deeds to realty in Fairbanks, Alaska.

He was registered at the hospital as a miner of San Francisco and Alaska.

SAYS RUSSIA IS KEY TO EUROPE

Budapest Professor Declares Problems Are Intricate

BUDAPEST, Sept. 10—"The people of Europe are in a dark, deep pit and they must work themselves out of it," said Roland Hegedus, basic director and lecturer at the Budapest University.

"The United States is richer than she knows, but she cannot reconstruct Europe by itself. All the nations of Europe are beset with a succession of political and economic problems that are still high insolvable.

"Russia is the key to the situation and until some sort of consistent governments establish there, we can hope for little here.

"What the United State can do, perhaps, is to work to secure free trade among these central European countries. None of us can do any business with tariff frontiers.

"I believe the paper money situation will force a revision of the peace treaties. All these little nations are living from hand to mouth, printing up money to keep going. Poland is barely a year old and already she has a national debt of 130,000,000,000 marks, with a 40,000,000,000 deficit. The same is more or less true of Czecho, Slovakia, of Hungary and of all of us. The armies are eating up half our incomes—yet each nation is afraid to disarm because of possible attacks from neighbors.

"With this paper money carnival, central Europe cannot trade with countries having better money, such as Sweden, Holland and Switzerland. This situation also applies to Italy and France.

"Meanwhile our civilization is going by the board. Because of the exchange, our universities and reading people can not afford to subscribe for science or law publications of England or the United States.

"For the same reason our educated but impoverished classes cannot go abroad to find work, provided they could secure passports.

"These conditions are not altogether the results of a big war but of a bad peace which has fallen harder on Hungary than any other country. God made her the center of a geographical unit and the peace frontiers ruin not only new Hungary but the parts taken away."

Private Well Is Made Utility

SAN FRANCISCO, Sept. 10—A well owned by Thomas J. Rourke at Azusa, Los Angeles county, has been elevated to the dignity of a public utility by the state railroad commission here today when it decreed that a colony of Mexicans would have to pay certain fixed charges for water.

The commission notified Rourke that he would not be permitted to retire from the public utility field but must collect a minimum rate of $9 a year from the colonists. The commission also provided that upon payment of 15 cents water may be diverted from the well to a cistern for a period of half an hour each month. Any colonist upon payment of $2.50 may take all water desired from the well for a period of one hour.

Prohibit Import of Rice, Havana

HAVANA, Sept. 10—President Menocal issued a decree yesterday prohibiting importation of rice until January 1, 1921, except under government license. This step was taken as a means of arriving at a solution of the financial problem which arose between Cuban importers and American exporters of rice, through the failure of the former, after a slump in the market, to fulfill contracts covering between $25,000,000 and $30,000,000 worth of that product shipped to this country.

The decree directs Cuban consuls and consular agents to refuse to vise exportation documents unless officially authorized by cable to do so.

SHIP TRIAL IS BEGUN, SEATTLE

SEATTLE, Sept. 10—Charged with having made false claims against the government for bonus on delivery of a hull constructed for the government, seven officers of the Grays Harbor Motor Ship Corporation, of Aberdeen, Wash., were placed on trial in Federal court here today.

The seven defendants, Alfred Schubach, Bruce C. Shorts, Monty Ward, A. B. Shay, A. S. Hoonan, W. A. Magee and A. B. Hunt, were indicted last spring by a Federal grand jury which also named four prominent northwest shipping men in other indictments charging irregularities in their accounts with the government on war time ship construction contracts. The indictments followed a lengthy investigation conducted by Bert Schlesinger of San Francisco, special assistant attorney general and other department of justice officials.

Two other cases, involving the Seaburn Shipyards company of Tacoma, Wash., were also scheduled to begin trial today. Two remaining cases charging Captain John F. Blain, former north Pacific district manager of the Emergency Fleet corporation, which have made false claims for salary as a corporation official are to be tried immediately following the disposal of the charges against the Seaburn company.

The government has subpoenaed Rear Admiral W. L. Capps, former general manager of the Emergency Fleet Corporation; Daniel H. Cox, New York, former manager of construction and Admiral Bowles, former chief of construction for the corporation, as witnesses in the Blain cases. They are expected to arrive in Seattle before September 21 the date set for the Blain trial. Charles Piez, former vice chairman of the shipping board may also be subpoenaed, it was said.

Your Physical Condition is reflected in your face.

Ruddy cheeks and a clear eye are generally indicative of health.

On the other hand, a sallow complexion may indicate that coffee is causing the indigestion, sleeplessness and upset nerves which are responsible for your condition.

INSTANT POSTUM

instead of coffee will prove "There's a Reason"

Made by Postum Cereal Co., Inc., Battle Creek, Mich.

GIRLS! GIRLS!

Clear Your Skin Save Your Hair WITH CUTICURA

Make these fragrant super-creamy emollients your every-day toilet preparations and have a clear sweet healthy skin and complexion, good hair and soft white hands, with little trouble and trifling expense. Absolutely nothing better, purer, sweeter at any price.

Cuticura Toilet Trio

Consisting of Cuticura Soap to cleanse and purify, Cuticura Ointment to soothe and soften, and Cuticura Talcum to powder and perfume, promote and maintain skin purity, skin comfort and skin health often when all else seems to fail. Everywhere 25c each. Sample each free by mail. Address: Cuticura Laboratories, Dept. J, Malden, Mass.

Cuticura Soap shaves without mug.

Collins' Tailored To Measure Suits

---Faultless In Style and Fit

For many years Collins has been supplying clothes of smart, original style—tailored from pure wool fabrics, accurately fitted, to San Francisco men of critical taste.

This high class designing and tailoring service is now at your command, offering you the opportunity to get Custom Tailored Clothes of real character—absolutely guaranteed to please you—at the price of ordinary ready-to-put-on clothes.

SEE OUR BEAUTIFUL FALL WOOLENS

Come in today and inspect our wonderful assortment of new woolens—made up in any of the smart Collins' Correct Models for Fall and Winter—prices

$45 and Up

Mr. W. B. Arnheim

—In Charge of Our Fresno Store

Mr. W. B. Arnheim is well known to Fresno's smart dressers.

He has been associated with the tailoring business in this city for several years.

Mr. Arnheim is now in complete charge of our Fresno store and will be pleased to meet his old friends, customers, and the general public, and demonstrate the advantage of buying Collins' Custom-Tailored Clothes.

Collins The Tailor

CUSTOM TAILORED CLOTHES OF CHARACTER

1160 J ST., NEAR FRESNO

New Fall Suits For Men and Young Men Exceptional Values $45--$50 and $55

Suits for Men

—Here are real good hard finished Suits—the kind you used to get before the war—fine all wool hard finished worsteds and serges, made in neat three button conservative models—in blacks, blues, banker grays, beautiful browns, in neat pencil and invisible stripes, quiet checks—Suits that appeal to business and professional men. We know that they're wonderful values at these prices. You'll be convinced if you'll step in and give them the once over.

SPECIAL! Young Men's Double Breasted Blue Serge Suits

$50

—Here's a nifty double breasted fine weave all wool blue serge suit that cannot be equaled for less than $25 more than the price we ask. All hand tailored in the latest style, it's truly an exceptional value at this price. See it on display in our window.

Suits for Young Men

—"He wears his clothes well." It's a phrase often heard. This is because the young man who "wears his clothes well" is the man who is fortunate enough—or wise enough—to select the kind of clothes that **wear** the man **well**. And such clothes are strictly a matter of designing. The truth of this is never more apparent than in the case of **Cortley Clothes**. The new Fall styles are now here, and we'll consider it a great pleasure, young men, to show you these nifty suits. Single breasters and double breasters that are "different" from the ordinary run of clothes. Just glance in our windows. That will give you some idea.

Sale of Men's Pure Silk Crepe de Chine SHIRTS $8.85

—Here's a wonderful silk shirt bargain. Beautiful crinkly crepe de chines in a wonderful variety of handsome stripes, you've seen them formerly priced at $15 and $18. They are guaranteed not to fade. All sizes at the special price of **$8.85**.

Paramount Quality Hats---The Fall Styles are here---$6.00

—We are sure the new shapes and the cheerful shades in these soft hats will hit your idea of fine headwear.

—We have so large a variety of sizes and styles that we expect to sell the right hat to practically every well-dressed man who comes to us.

—After all, it is that individual service of selecting a hat in harmony with the whole man that has made this shop so valuable to the men of this city.

Men's Caps $2.50 to $4.00

—We just unpacked the new Fall Caps. Beautiful Tweeds, Gabardines and whip cords predominate in many handsome shades and shapes.

The Home of the genuine J. B. Stetson HATS $10.00

—You have a fixed understanding of Stetson style and quality.

—Yet—what additional satisfaction to know that the Stetson you are wearing harmonizes with the distinctive mould of your features.

—In simple terms—the hat becomes you.

—Our large variety of Fall styles makes doubly sure our success in filling your needs.

Den Epstein and Son

PHONE 1604 1930-32 MARIPOSA ST

PREPARING FOR FAIR VISITORS

Merchants' Association Will Handle Housing Problem

The housing of visitors to the Fresno district fair has been taken over by the Merchants' Association at the request of the chamber of commerce. This has become one of the big problems of the fair management, and the forces of the chamber of commerce, already swamped by work, are greatly relieved to have the responsibility for the city's visitors taken off their shoulders.

The Merchants Association will maintain a register of available homes in the city where the occupants are willing to accept a paying guest during fair week. Rooms should be listed at least a week in advance of the fair opening, said Secretary Allen yesterday. Mrs. Guy Cooper will be in charge of the rooms bureau, and all listing and inquiries should be directed to her at the Merchants' Association in the Rowell building.

Fat Hog Sale Here on Friday, Sept. 24

The next fat hog sale by the Farm Bureau marketing association will be held at Fresno on Friday, September 24. Entries for this sale will close on September 20, it was stated yesterday at the farm bureau office.

Persons intending to list hogs for the sale should telephone 1-8-9-1 or call at the office of the farm bureau on the third floor of the Holland building.

Hi Registration Now—Up to 1150 Students

Two hundred—Freshmen, A's and vocational students of the first year—registered at the high school yesterday, the total registration for the week now being brought up to approximately 1150 students.

Registration will continue today for those who have been unable to sign up for their new work on any of the previous days. Students may register from 8 to 9 this morning, and Principal Delbert Brunton will be in his office this afternoon after 2 o'clock to register.

A faculty meeting is called by Superintendent Cross for 10 a. m. in the high school auditorium.

LINCOLN REPORT CORRECTED.

WASHINGTON, Sept. 10—Lincoln, Neb., (revised) 54,948. Previously announced, 54,934.

Club Notes

The Women's Progressive club of Laton held its first meeting of the club year Tuesday afternoon, Sept. 6th.

Plans for an active year were presented and discussed. Among the features proposed is an "Election Watch Party" to be held at the regular meeting November 2nd, the ladies to serve coffee and sandwiches.

A committee consisting of Mrs. H. C. Blanchard, Mrs. A. E. Johnson, Mrs. J. A. Johnson and Mrs. C. M. Spike was appointed to act with the Ladies' Aid committee on the refreshment section of the community entertainment to be held Friday evening, Sept. 10th.

Mrs. Chas. G. Davis was elected to membership in the club.

Y. W. Secretary Talks at Church Tomorrow

Miss Maude Wolff, general secretary of the local Young Women's Christian Association will speak tomorrow morning at the First Congregational church on the subject, "The Far Away Vision for Today." This is the first of a series to be given by her at various places during the winter on "Social Awakening."

Peach Grower Sued On Contract Breach

Will Martin, a peach grower, and The Consolidated Canneries were made the defendants in an action filed in the superior court yesterday by Libby, McNeill and Libby for alleged joint responsibility in the breach of a crop sales contract executed six years ago by Martin.

The complaint cites that Martin on Feb. 18, 1914, signed a contract for the delivery of his crop of Tuscan and Phillips peaches, for which he was to receive $25 a ton for the former and $22.50 for the latter, for a period of ten years.

Up to this year the grower, the plaintiff says, made delivery as per contract at the Selma cannery, but this year has refused to sell his crop. Instead it has been marketed with the Consolidated company, it is alleged.

A shortage of fine peaches and increased costs has required the plaintiff company to go into the open market buying the fruit at the rate of $65 per ton. The violation of the selling contract by Martin has thus caused it heavy damages, is the company claim. The prayer asks for conformance with the contract and an injunction against further delivery of the crop.

JACK BLANCHARD

Wishes to notify his relatives that he is staying at the Hotel Rolland, Fresno, Calif. —Advertisement.

Body of J. R. Beall to Be Shipped East

The body of John R. Beall, an undertaker's assistant who died following a minor operation Wednesday night, will be shipped to Knox City, Missouri, where funeral services and interment will be held. The body is to be accompanied east by William C. McRae and Miss Gladys McRae.

Beall was 20 years of age and had been employed by the Beall-Clements Company as an apprentice embalmer. Previous to employment by the concern he had been employed by Lisle and Ross company. He is the son of G. C. Beall of Riverton, Wyoming. Beall is a native of Missouri. Beall-Clements company will be in charge of the local arrangements.

I will not be responsible for any bills contracted by anyone other than myself.

MRS. M. E. HENSLEY.
REUBEN HENSLEY.
—Advertisement.

DR. DOUGLAS,
Osteopath, 517 Mason Bldg. Phone 872. —Advertisement.

Man Released, Only to Be Re-Arrested

Amello Rosos, was detained yesterday as a vagrant, when Deputy Sheriff Winning arrested him following his release from the county jail. Rosos had completed a 10 day sentence after being convicted of stealing some groceries from an automobile in the downtown district.

Mrs. N. Fitzgerald to Be Buried Today

Funeral services will be held this afternoon at 3 o'clock from the chapel of Lisle & Rose, for Mrs. Nell Fitzgerald who passed away Wednesday afternoon from a lingering illness. She leaves her husband, Russell Fitzgerald of San Francisco and three sisters, Mrs. Daisy Haywards of Oakland, Mrs. Edith Bartwell and Mrs. Mable Burrows of Fresno. Interment will be in the Odd Fellows' part of Mt. View cemetery.

Now Featuring

An especially fine assortment of new
TWEED CAPS

McCABE
The Hatter
Griffith-McKenzie Bldg.

Straws and Panamas at Half Price

Bagley's Bootery
BB
SMART SHOES FOR WOMEN

New Footwear For School

Children will soon be trudging to and from school. They must be properly shod for they cannot do good school work unless they wear comfortable, well-fitting shoes.

The junior Miss wants shoes as smart looking as the ones her older sister wears. We have many such models for her.

$4.50
For the best quality brown calf and gray elkskin school shoes with Goodyear welt soles.

$6.00
For our high grade shoes with both self and colored kid tops, welt or turn soles.

$8.00
These high grade shoes for the little miss can be appreciated by the mother who cares for the comfort of her child's feet. Beautiful styles in all leathers.

Fall's Newest Footwear
An Extensive Showing

$12.50
The latest fall models in suede, kid and satin—either brown or black. A really beautiful selection of Bagley's Bootery footwear so moderately priced to attract the most careful buyer and styles that please the most fastidious tastes. Twenty styles for your approval, priced $12.50

Bagley's Bootery
BB
SMART SHOES FOR WOMEN
918 J St., Just North of Gottschalks

Snappy New Fall Models In Men's Clothes, Now Being Shown at Levys'

—Store Open 'Til 9 o'Clock Saturday Nights

Picture yourself in one of these snappy Fall Suits—then come in and try one of them on. It will come up to expectations and give you that desired individuality and the feeling that you are perfectly dressed that comes from knowing that your suit is right.

This year our showing is particularly complete. There's a good selection both as to styles and materials for men and young men. If you're hard to fit and hard to please, you'll find this the place that will give you clothes satisfaction.

We not only guarantee you a fit—we insist on it.

When you are ready for your Fall Suit drop in and see us.

—To Introduce Them, We Offer a $45 Model for $35.00

Here is a suit that you'll pronounce a bargain. It is made of good weight material—in brown invisible check, silk lined—single or double breasted and with or without belt. An all wool model that is a big value at its regular price of $45. We are marking it special today at **$35**

New Fall Hats $4.95
For a Regular $6 Value
All the popular models in new Fall Hats—in the popular 1920 shades—brown, black, bottle green, and pearl.

$9 Mahogany Calf English Dress Shoe For $6.95
A good looking shoe—and one that will wear well. Made in English style—in mahogany calf with Goodyear welt sole—a shoe that is worth the $9.00 at which it regularly sells and a real bargain at **$6.95** the pair.

Hi-Top Scout Shoes for Only ... $5.95
Hi-top Scout Shoes in either smoke or brown elk and a mighty good value. Just the thing for ranch shoes—for outings or hikes; regular $6.50 and $7.00 values.

1922 MARIPOSA ST.
Levy's SUIT HOUSE
"TRADE WITH THE BOYS"

10% Discount --On-- School Bicycles

Racers and Roadsters

Don't let your son or daughter walk to school, or spend money each day going to and from school.

Get them a bicycle which will give them pleasure, clean, healthful exercise, and save time and money.

We offer you an opportunity to [illegible] the highest grade, easiest running bicycles at a saving of money.

All our wheels, including racers and roadsters for boys, and styles for girls, at a straight discount from regular prices, of TEN PER CENT.

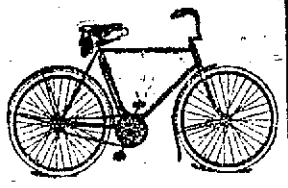

Indian and Other Makes

Weitheimer's
INDOOR OUTDOOR STORE
1026 Broadway Phone 1076

Savory Meat At Lowest Prices

It is the interest of the housewife that interests us—We want all Fresno Housewives to have confidence in The City Cash Market. We want them to know that there is a market in town that is just as interested in the tastefulness of her dinner menu—as she is herself.

You will always find the best meat here at the lowest possible cost.

Choice Pot Roasts 20¢ lb. up	Breast of Veal 18¢ lb.
Shoulder Steak 20¢ lb.	Hamburger Meat 20¢ lb.
Country Sausage 25¢ lb.	Frankfurters at 25¢ lb.
Veal Roasts at 20¢ lb. up	Compound at 20¢ lb.

SPRING LAMB We were fortunate in securing an exceptionally choice lot of Spring Lamb Meat. Get a tender, juicy roast for your Sunday dinner.

City Cash Market
923 J Street

DISARMAMENT PROBE STARTS

U.S. Government Makes Informal Inquiry Into Question

WASHINGTON, Sept. 10.—(By the Associated Press.)—Informal investigation has been started by the United States of the progress being made by the nations of the world in the movement for universal disarmament.

Inasmuch as control of armaments was one of the objects of the League of Nations, the inquiry has developed, officials say, into an investigation of the present status of the present armament control clauses of the League of Nations covenant.

Without having taken up the main problem of a radical and general disarmament of nations, the League of Nations, according to reports received today in official circles, has begun the organization of machinery for solving the problem. Preliminary investigations and studies of the league have commenced, and some subsidiary phases of the main problem, such as control of the manufacture of munitions and of the use of gas in warfare have already been discussed.

Organization of the "advisory committee on military, naval and air questions," as provided in the league covenant for advising the council on the means for execution of the armament control clauses of the covenant was made by the league council, according to official advices in Rome, May 17. At that time the question of disarmament in its broadest phase was not considered, and it was understood that it would not be considered by the league immediately.

Some of the smaller nations of the league pressed very eagerly but vainly at that time, according to the advices, for the taking of steps looking to the application of the control clauses of the covenant.

In August, the advisory committee on military, naval and air matters met with the league secretary at Sebastian, Spain, where its first agenda was, according to official advices, as follows:

"Elaboration of the regulations of the league as regards the military, naval and aerial forces and armaments of states requesting admission to the league, control of the traffic in armament and munitions; use of poison gas in warfare."

As a result of the necessity of seeking American co-operation, whether within the league or without, in any effective program for the limitation of armaments, the official advices report that early action on any scheme for universal disarmament was not to be expected.

Advices from Japan have indicated that strong opposition exists there against any limitation of armament, as it is claimed that Japan, because of her peculiar position, is entitled to exception by other nations from any program for disarmaments. Inquiries from other sources have indicated an unwillingness on the part of other nations to consent to reduce in any way their armaments short of the universal co-operation of all other governments.

NEW YORK TO HAVE THREE GRAND OPERAS

NEW YORK, Sept. 10.—Grand opera will return to the stage of the Manhattan Opera House here September 20, after a ten-year absence, with the offering of Bizet's "Carmen" by the San Carlo company. This will give New York three grand opera organizations during the coming season, the others being the Metropolitan and the Chicago grand opera companies.

The original purpose of the Manhattan was to provide a home for grand opera, but ten years ago its owner, Oscar Hammerstein, made a deal eliminating himself and his theaters from the opera field for a decade. His widow acquires possession of the property September 1, marking a return of the house to its former use.

Miss Alice Gentle, who will sing the title role "Carmen," in the opening was to have made her New York debut in that part ten years ago, but the deal closing the Manhattan to grand opera intervened, so that her appearance in New York in that role was deferred a decade.

SHIP DEAL LEFT TO GOVERNMENT

Hold Men Preparing to Leave Country Without Tax Payment

WASHINGTON, Sept. 10.—Commissioner Williams of the bureau of internal revenue has asked the department of justice to take jurisdiction of the case growing out of the recent seizure by revenue agents in New York of nearly $5,000,000 in a shipping transaction and on the profits of which it is alleged the interested parties sought to avoid payment of income taxes.

The papers in the case are understood to carry with them no recommendation, and the question of violation of revenue laws, if any has been committed, was left to officials of the department of justice. All were silent, as well as Mr. Williams, who explained that the affair was entirely of income taxes and he, therefore, was not at liberty to discuss the case.

The shipping deal which brought up the controversy was understood to have involved the sale of 4,800 shares of Kerr Navigation Company stock to the Hamburg-American Steamship Company and the Harriman interests at $100 a share. Just as the funds were being paid over to H. F. Kerr and A. E. Clegg, the Kerr Company officials, in a New York bank, agent of the internal revenue bureau stepped in and took charge of the money.

Contentions of the government are said to be that both Kerr and Clegg where preparing to leave the United States without having paid income taxes on profits gained through the transaction. These profits, it was officially estimated, would exceed $4,000,000, the great increase in value being due to the war. The money has been placed in escrow until the controversy is ironed out.

Officials said there was no question as to the right of the federal agents to seize the funds, but there was a variance of opinion on the question of whether there had been any violation of law.

VIENNA RAISES GAS DEPOSIT

VIENNA, Sept. 10.—In it effort to find a solution of its financial difficulties, the municipality of Vienna is resorting to taxations not approached in any country during the war. As a first step, it has raised the deposit of gas consumer from between 100 and 300 crowns to 8,000 crowns per meter. No interest is paid on this deposit.

The new schedule of taxes contemplates a levy of practically every daily activity. There will be a tax of 2 per cent on all salaries of employes, to be paid by the employers. Hotel rooms are taxed 20 per cent, and a graded tax is levied on apartments to be paid by the occupant. On apartments renting for 2,000 crowns a month the tax will be three times the rent. If more than one domestic servant is employed, the employer must pay a high tax on each additional servant.

Ten per cent on the customer's bill in a restaurant, an occupational tax for certain forms of semi-professions and many kinds of new business licenses are to be imposed.

Plan Baby Lighthouses for Rail Crossings

CHEYENNE, Wyo., Sept. 10.—Installation of "baby lighthouses," to flash their warning lights forty-five times per minute, at all railroad crossings, at approaches to dangerous curves and on steep grades throughout Wyoming is being considered by the state road commission.

It is planned to have red lights at railroad crossings and yellow at turns and on curves. The lights are said to be visible eight hundred feet.

RED INTRIGUES APPEAL CHINA

European Governments Fear Far Eastern Influences

WASHINGTON, Sept. 10.—Efforts of the Far Eastern Republic to establish relations with China have created anxiety both here and in London and Paris, it was said today, because the Verkhnie-Udinsk government is known to have fallen completely under the control of the Moscow soviet regime.

The Moscow authorities are said to have been exerting every effort to obtain recognition from China not only for political reasons but because it would give them access to grain and other natural resources of Manchuria needed to avert famine in European Russia during the coming winter.

Exclusive control of the Chinese Eastern railway, now operated by an Allied commission in which Japan is strongly represented, is said to have been offered to China, as well as cancellations of old Russian treaties depriving China of authority in Mongolia and even surrender of Russian claims of extra territorial jurisdiction in China, all as the price of recognition of the Moscow government.

France is the only nation known to have protested to China against an alliance with the Far Eastern republic. The Chinese authorities are said to be hesitating as to their course. A portion of the Chinese cabinet is said to hold that the overtures of the Far Eastern republic could be accepted without offense to the Allied governments, because both the British and Italian governments have initiated negotiations with the soviet authorities and could not object if China followed the same course.

WHITE Orpheum Vaudeville Orpheum Circuit

MATINEE 2:15
TONIGHT 8:15
SINGER'S MIDGETS
In Their New and Larger Act
GREAT FOR THE YOUNGSTERS
Jimmy Duffy and Mr. Sweeney, "Hussian Entertainers."
Dave Harris, Syncopation's Best Bet
Major Jack Allen, "The King of the Jungle." John Orren and Lillian Drew, "A Barnyard Fantasy."
Arce Brothers, Athletes Supreme.
NIGHTS: 50c, 75c and $1.00 MATINEES: 25c, 50c and 75c
Phone 284.

WHITE THEATRE
ONE BIG NIGHT SUNDAY, SEPT. 12
EIGHT O'CLOCK CURTAIN

SEATS NOW ON SALE
PRICES:—50c to $2.50

LOEW'S HIPPODROME
DIRECTION—ACKERMAN & HARRIS
NOW PLAYING
HAVANA BOUND
A Seagoing Farce With Plenty of GIRLS
E. R. FORD'S GOLDEN WHIRL
A Sensation
Other FEATURE VAUDEVILLE
KING BAGGOT AND CLAIRE WHITNEY
—IN—
"The Man Who Stayed at Home"
BALLOONS FOR THE KIDDIES TODAY

Prices on Men's and Boys' Clothing Greatly Reduced for Today

ONE-THIRD OFF ON BOYS' SCHOOL SUITS

Clothing for Men

Forest Cloth Suits
Men's Forest Cloth Suits, Norfolk style—$35 values... $24.95

High Grade Suits
Men's High Grade Dress Suits, in all the latest models. Values to $50... $39.95

Pants for Men
DRESS PANTS—sizes 36 to 40. Values to $4... $2.95
DRESS PANTS in all sizes; $6 values... $4.95

School Suits for Boys
Values to $15
All Sizes
$9.75

Little Fellows' School Suits
Values to $10
Ages 3 to 8
$7.50

Clothing for Men

Young Men's Suits
Nifty shade of green with belt all around; $30 value... $19.95

Men's Fine Suits
A fine assortment of Men's Fall Suits in all colors and sizes—$35.00 values... $24.95

Pants for Men
DRESS PANTS in all sizes and patterns... $5.95
WOOL PANTS, all sizes, good patterns—$10 values... $7.95

UNBEATABLE SHOE VALUES HERE

Comfort Shoes... $2.95
Fine Low Heel Shoes for ladies—$4.00 value... $2.95

Dress Shoes... $5.45
Ladies' $7.00 Button and Lace Shoes—fine kid; only $5.45

Ladies' Pumps... $5.95
With French and military heel—$7.50 values; now only... $5.95

Ladies' Oxfords... $4.95
Brown and Black Oxfords; French, military Cuban heels—$7.00 values. On sale at $4.95

Men's Button Dress Shoes $4.95
Men's fine Gunmetal Button Shoes—$8 values all sizes... $4.95

Men's Tan Dress Shoes $6.45
Men's Tan Lace Shoes, worth $9—on sale at only... $6.45

Scout Shoes... $3.45
Men's Brown Scout Shoes—all sizes—$4 value... $3.45

Work Shoes... $4.95
Men's $6.50 Endicott-Johnson Work Shoes. On sale $4.95

Baby Shoes
A full line for the small tot, at very low prices.

Boys' and Girls' School Shoes
We are carrying a full line of boys' and girls' School Shoes, all moderately-priced.

Tennis Shoes
In all sizes for men, women and children. Moderately priced.

FURNISHING SPECIALS

Golf Shirts... $1.95
A full line of Fancy Shirts worth $2.50. On sale... $1.95

Fibre Shirts... $4.95
$7.50 Fibre Silk Shirts at... $4.95

Silk Shirts... $6.95
$10 values. On sale $6.95

Gauntlet Gloves... 45c
75c Leather Palm Gloves... 45c

Work Hose... 15c
Men's regular 25c Tan Work Hose, on sale... 15c

Canvas Gloves... 17c
Men's Canvas Wrist Gloves—25c values, now... 17c

BLANKETS AND COMFORTS

Sheet Blankets
Gray and white, large size—$2.45---$2.95

Woolnaps
Extra large size, fancy colors. $4.95---$5.95

BIG VALUES IN COMFORTS
A full assortment of plain and fancy Comforts in all sizes—
$3.75---$4.75---$5.75

Ladies' and Children's Coats on Sale
AT SPECIAL REDUCTIONS TODAY

Velour Coats $15.95
Ladies' Heavy Velour Coats, 48 inches long, with fancy fur collar. Regular $25 value. On sale today—$15.95

Silk Plush Coats
Value to $60.00. On sale today—
$45.00

Children's and Misses' Coats
ALL COLORS, SIZES AND STYLES SPECIAL TODAY
$7.95 --- $14.95

Velour Coats $35
Ladies' Fine Silk Lined Coats of velour, 45 inches long. Regular $50 value. On sale at $35.00

Mattie Lamb Coats
Values to $30.00, with fine beaver collar—
$19.95

EXCEPTIONAL REDUCTIONS ON DRESSES

$25 Taffeta Dresses $15
A fine assortment of Ladies' Silk Taffeta Dresses. Just received. All on sale at... $15.00

$30 Dresses On Sale $15.95
Ladies' Crepe de Chine, Messaline and Taffeta Dresses, values to $30—on sale today at... $15.95

Old Store 1833 Tulare
OLENDER'S
The Economy 1820 Tulare
—FOR REAL VALUES—
Both Stores Open This Evening Until 9 P. M.

You Young Fellows Starting to School

will find in our shop the kind of clothes in keeping with your age—the kind that dress you up and make you feel the part.

You will also find

Each Garment Full of Quality

We have specialized this season on suits and overcoats at $45, $50, $60, $65, in all the late models, one, two and three button, single and double breasted styles.

Conservative models, too.

Hats
From STETSON, LAMSON-HUBBARD, BERG, EAGLE
New Showing Felts—Velours $5.00 and Better

Shirts
Featuring MANHATTAN, BATES-STREET, E. & W. Lines
New Patterns Madras—Fibres—Silks $2.50 and Better

Furnishing Accessories
Complete showing of new up-to-the-minute little things that mean so much in your wardrobe.

Damir Bros
THE MEN'S WARDROBE
1137 J Street Fresno

STATE OBSERVES ADMISSION DAY

Ceremonies are Held in San Francisco and Los Angeles

SAN FRANCISCO, Sept. 10.—The official observances of the 70th anniversary of California's admission into the union was held here today. A parade, literary exercises and a grand ball features. Executives of the native sons and native daughters of the Golden West which orders conducted the celebration said the parade was the biggest pageant of its kind since 1910.

Addresses by United States Senator James D. Phelan, James P. Hoey, grand president of the Native Sons of the Golden West and Mayor James Rolph were delivered.

More than 100 floats of the two orders were in the pageant, every group being costumed in a manner symbolical of some epoch of the state's history or some state flower. Army and Navy units fire and police departments in the bay cities and boy scout organizations also were represented in the parade.

In his address Senator Phelan suggested that the names of Father Junipero Serra, James W. Marshall, the discoverer of gold in California, Juan Fernandez Cabrillo, discoverer of California and David C. Broderick, a United States senator in the Argonaut period, be considered when California selects its representatives for the Hall of Fame in Washington. Cabrillo noted Portuguese explorer, lies in a grave on the island of San Miguel in the Santa Barbara channel he said.

LOS ANGELES, Sept. 10.—A ceremonial program, under the auspices of the Native Sons and Daughters of the Golden West was held in Los Angeles tonight in observance of the seventieth anniversary of California admission to the union as a state.

Addresses were made by Mayor M. P. Snyder, of Los Angeles, and Philip M. Carey of Berkeley; Anna G. Andrews, chairman of the California History Committee of the Native Daughters of the Golden West, read a paper on the history of the state after the Mexican war; and John S. McIlroarty read an original poem, "the call of California." Edmin A. Meserve presided.

A number of picnics were held today.

BIG DIVIDENDS IN SUGAR COMPANIES

SAN JUAN, P. R., Sept. 10.—Dividends declared by the Fourth Porto Rico Sugar Company and the Fajardo Sugar Company, which it was announced recently New York would reach 100 per cent, are not the only large sugar dividends that are being declared this year.

The Santa Isabel Sugar Company has declared a cash dividend of 100 per cent, which is probably the highest dividend that will be paid by any sugar company in Porto Rico this year. Other sugar properties may yield a return equal to or in excess of the Santa Isabel, but so far they have not been reported as having been declared in the form of dividends.

The Santa Isabel dividend is all in cash, while the dividend of South Porto Rico Sugar Company has been declared in the form of a stock dividend, new common stock being issued for each share of common stock now outstanding. The 100 per cent dividend of the Fajardo Sugar Company amounts to 30 per cent in cash and 70 per cent in stock.

Most of the sugar companies of the island, it is believed, will declare dividends that will probably reach 50 per cent.

Name Receiver Kansas City Rails

KANSAS CITY, Sept. 10.—The Kansas City Railways Company was thrown onto a receivership today when Judge Kimberough Stone, in the district court granted a petition of the Kansas City Refining Company asking that a receiver be appointed for the company.

Frank C. Niles, a member representing the City on the street railways board of Control, was named as receiver.

The traction company acquiesced in the petition which alleges that the company is indebted to the extent of $6,000,000 and that it owes the refining company $21,404 for fuel oil.

PARIS BLUEBEARD STILL HOLDS FIRM

PARIS, Sept. 10.—Henri Landru, whom the police call the Gambais Bluebeard and hold responsible for the disappearance of eleven women to whom he had promised marriage, shows no sign of weakening under the continual and gruelling eighteen months examination and preliminary investigation which Judge Bonin has conducted.

"You seem worn and tired today," he said to Judge Bonin solicitously when he last appeared before the judge. "Don't you think you will be able to take a vacation this year?"

It was as fine a bit of irony as ever delivered by Landru, as last summer Judge Bonin after six months examination of the alleged bluebeard, gave up in despair and went to the country for four weeks.

In the lobbies of the courthouse the other day Landru, accompanied by his lawyers, met Madame Besarabo, who is being examined by Judge Bonin concerning the disappearance of her husband and the subsequent finding of his bones in a trunk at the Nancy railroad station. The lawyers introduced them. Saluting with a flourish of his worn, beaten hat and bending low, Landru said simply: "My hommages, Madame."

MEXICO PLANNING TO BUY WARSHIPS

MEXICO CITY, Sept. 1.—Purchase of two gunboats and six destroyers is being considered by the Mexican government, according to General Plutarco Elias Calles, secretary of war and marine.

"I understand that destroyers can be bought from the United States government for $20,000 each," General Calles told a group of newspapermen recently. "In view of the success with which these small craft were used during the war, I believe that it will be advisable for the Mexican government to buy three for the Atlantic service and three for the Pacific."

General Calles and his staff are at work on a plan for universal military service, with which it is expected that the determined flame of 50,000 soldiers can be raised.

"I believe that the best military age is from 21 to 22 years," the war minister said. "At this age men are least selfish and best able to get along with each other, regardless of the walk of life from which they come.

"In the meantime, General Calles added, the mustering out of troops is progressing briskly and thousands of soldiers are being returned to civil life, where the government believes that they can best serve their country by tilling the farm and manning the factories. The privates and the higher officers are cooperating in the movement, it is said, the only opposition coming from a few petty chiefs."

DR. J. L. MARTIN
Has returned; office at the corner of J and Fresno streets.

Round Trip Flight L. A. to San Diego

LOS ANGELES, Sept. 10.—An all metal airplane carrying seven men, made a round trip flight today between Los Angeles and San Diego. The start for the southern city was made at 12:25 o'clock this afternoon and San Diego was reached an hour and ten minutes later. The start back was made at 3 o'clock, the return trip taking an hour and 15 minutes. The plane was piloted by John Meyers, with David Thompson as assistant. Passengers were Harry Chandler, John D. Miller, H. M. Robinson and Cecil B. Demille, of Los Angeles, and Max Fisher of Riverside.

The distance between the cities is 108 miles by air line.

WOMAN TO RUN FOR CONGRESS

DES MOINES, Iowa, Sept. 10.—Mrs. Hattie T. Hurt of Council Bluffs, Ia., will be Iowa's first woman candidate for congress. She will run as an independent candidate from the ninth congressional district, although the Farmer-Labor party convention endorsed her candidacy.

Allies to Confer on World Communication

WASHINGTON, Sept. 10.—Representatives of Great Britain, France, Japan, Italy and the United States will meet in Washington October 5, to determine the date and prepare the agenda for the international communications conference, it was announced today by the state department.

"The conference will be of a world-wide character," the announcement said. "Its scope will be the whole field of electrical communication between nations. It's object will be find means of improving cable, radio, telephone and telegraph communications throughout the world and to discuss the status and use of these electrical communications in both peace and war."

Back in Russia, Are Put to Work

WASHINGTON, Sept. 10.—Russian radicals deported from the United States have come into conflict with the soviet extraordinary commission with not altogether satisfactory results so far as the deportees are concerned, the state department was officially advised today.

All of those deported on reaching Russia were ordered to work, and when some refused, according to the department advice, they were reminded that the soviet authorities had an extraordinary commission to enforce its decrees. The result was that some of those who had returned to Russia under compulsion and had indicated a dislike for work, were set to repairing railroad beds; some escaped from the authorities and obtained work under assumed names, while others who persisted in their refusal to do manual labor were placed under arrest and are now held subject to the orders of the commission.

SAYS HARDING DODGES WHEAT

Doremus Comments on Position During and After War

CHICAGO, Sept. 10.—Congressman Frank E. Doremus, chairman of the central western headquarters of the Democratic national committee, today issued the following statement on Senator Harding's speech at the Minnesota state fair grounds yesterday:

"Senator Harding's St. Paul speech was an adroit effort to placate farmers who remembered what he said when the bill for two-dollar wheat was in its passage. He said then, and he does not undertake to deny it—now, that 'dollar wheat makes a very profitable occupation,' and that 'if the quotas of American patriotism are such that we must guarantee the American a price for his wheat, in the face of world famine, then there is not patriotism enough in this country to win the war.'

"Senator Harding said at that time, as the congressional record for July 19, 1917, shows, that it would be agreeable, to him to strike at 'the manifest greed in some agricultural sections,' but he now sidesteps by declaring that no public servant would dare to say he believes in dollar wheat' amid the price which is prevailing today.

"When the senator made that speech the United States was at war. * * * * The farmer was in worse case for labor by far than he is now. If Senator Harding thought dollar wheat was profitable then, and the demand for two-dollar wheat was greedy, he will have difficulty in explaining it away now to the hard-headed farmer of the wheat belt, however resuate the program he may lay out on paper."

BLAINE LEADS IN WISCONSIN

MILWAUKEE, Wis. Sept. 10.—Attorney General J. J. Blaine, candidate for Governor of Wisconsin on the Republican ticket and having indorsement of Senator R. M. LaFollette and the non-partisan league, leads Roy P. Wilcox of Eau Claire his nearest competitor in the race for nomination, by several thousand according to returns from Tuesday's primary, in all but three sparcely settled counties.

Senator Irvine L. Lenroot continues in his lead over James Thompson of La Crosse by more than 22,000 votes.

WASHINGTON, Sept. 10.—Representatives of farmers' and livestock producers organizations are preparing to present protests to the federal reserve board, according to a statement issued today by the Farmers' National Council, against alleged credit restrictions. Interest rates charged producers, the council said, are so high as to restrict production.

Disorders Grow in Plebiscite Zone, Syria

VIENNA, Sept. 10.—Increasing disorders are reported in the southern plebiscite zone of Styria. Attempts by Austrian adherents to hold meetings on Sunday last were frustrated by armed bands of Jugo-Slavs who whipped speakers near Feistritz, in the Marburg district. The French and Italian commissioners attempted to restore order and were themselves maltreated.

Chinese Factions Agree, Enemy Ships

PEKING, Sept. 10.—The dispute between the ministry of communications and the ministry of the navy over control of the confiscated German and Austrian steamships has been settled by an agreement to concede control to a Chinese government board at Shanghai and to a representative of the naval ministry who will continue to use the ships in the interest of foreign and native concerns.

McMurtry & McCabe

837 Broadway
Phone 901

Buy your groceries in case lots. The successful grocer buys his goods when the market is low and makes his money by holding for advances. Why don't you? Today we offer you many articles we believe will be higher. We deliver no orders less than $10.00. Come see us.

10 lbs. Calumet Baking Powder, $1.50

Stop and think. 15c per lb. What do you pay?

50 Cases Guaranteed Milk, per case $6.25

Extra Fancy Full Cream Cheese, 6 lbs. each per lb. 42c

ASPARAGUS
Mammoth size, doz. $5.00 Worth $6.00
Large size, doz. $4.75 Worth $5.75
Tall Cans, dozen $2.35 Worth $2.75

Del Monte Pineapple Dozen $4.40

Onions, good keepers, per hundred $2.00

Stockton Potatoes, quality good, per hundred $2.75
33 lbs. for $1.00

Coast Grade Small White Beans, lb. 8c
Coast Grade Pink Beans, lb. 8c
Lima's, slightly split, lb. 8c

10 lbs. Hill's Coffee special $4.00
5 lbs. Our Special $1.75

WHEAT, per cwt. $4.00

Send Us Your Mail Orders.

FANCY RICE, JAPAN
9 lbs. $1.00
100 lbs. $10.00
Extra Fancy, 8 lbs. $1.00

6 lbs. Crisco $1.70
45 lbs. Fancy Shortening, per lb. 16c

Extra Fancy 3-Sieve Peas Retail 25c
Per dozen $2.55

Sufficient unto itself is this food-beverage with its own chocolate-sweetness.

A happy blend of pure sugar and finest cocoa (in the right proportions for taste and health) Ghirardelli's Ground Chocolate does not require the addition of sugar—surely a saving worth while *these* days.

Ghirardelli's Ground Chocolate is never sold in bulk but in cans only. In this way Ghirardelli's retains its flavor and strength—the two most important elements of good chocolate.

Say "Gear-ar-delly"

D. GHIRARDELLI CO.
Since 1852 San Francisco

GHIRARDELLI'S
Ground Chocolate

See the Wonder Ad. for Main Floor, Page 3

The Wonder Basement Store

The Wonder is Open All Day Saturdays

NEW FALL COATS
A Special Price of $29.75
For Saturday and Monday Only

—THEY ARE BEAUTIFUL WOOL VELOUR COATS — REGULAR $40 COATS — AND WERE SPECIALLY PURCHASED, WHICH REALLY MEANS THAT THE REGULAR WHOLESALE PRICE WOULD MOST LIKELY EXCEED $29.75.

—TWO DAYS ONLY—SATURDAY AND MONDAY—IT WILL BE POSSIBLE TO BUY THEM FOR $29.75.

—THEY ARE DISTINCTLY NEW IN STYLES WITH THEIR BIG CAPE COLLARS, LARGE CUFFS AND POCKETS—AND THESE ARE BEAUTIFULLY FITTING COATS—FULLY LINED WITH FANCY SILK. THEIR COLORS ARE TAUPE, PEKIN AND BLACK.

—REMEMBER, IT IS EXTREMELY FORTUNATE FOR THE WONDER BASEMENT STORE TO BE ABLE TO QUOTE A PRICE SO LOW FOR NEW FALL COATS—AND THEY ARE THE TYPE OF COAT SO GREATLY ADMIRED — FURTHERMORE, IT IS DOUBTFUL IF THEY WILL LAST UNTIL MONDAY.

Tailored Middies for Schoolwear

—are being shown at The Wonder Basement Store in large assortments for girls 6 to 16 years.

—Prices range from $1.98—for all White Middies which is a special price—$2.49, $2.79, $2.98 and $3.98.

—And then there is the ever popular "Miss Saratoga" with detachable collar and cuffs for $4.95.

—Also Serge and Flannel Middies priced from $5.49 to $10.95.

New Velvet Hat Shapes
Some for $2.98 ---Saturday
---Others $3.49, $3.98 to $7.49

—They are untrimmed shapes in the newest styles and colors that Fall has chosen for her Millinery.

—Then, do you know, that hats are trimmed without charge if shapes and trimmings are purchased at The Wonder Basement Store?

—See them as soon as possible to assure yourself a pleasing selection.

New Fall Suits of Smart Material and Mode
Take Interesting Prices for Saturday at
$25 and $29.75

—Fine Tricotines, Broadcloths and Velours in a variety of new suit shades tell you of the materials that design these new Fall Suits.

—Every suit in this choice lot is handsomely tailored—and there are any number of women who have been wanting to find a suit as smartly tailored, yet simple in line—Some have fur collars and cuffs. Others with plain roll collar.

—And $25 and $29.75, as you may realize, is much less than one would expect to pay for a new fall suit—but the real surprise is withheld until you see them—and you should not fail to investigate this feature, among others, Saurday at The Wonder Basement Store.

$1 Apron Special
For Saturday Only

—And they are the lovely Ginghams that you like so well—this is a very special item and is featured for Saturday only at $1.—You will want a dozen at that price. Come!

DEATH SUMMONS PIONEER WOMAN

Mrs. Eliza Owens, Oakdale, Retains Faculties to Ripe Age

OAKDALE, Sept. 10.—Mrs. Eliza Owens, one of Stanislaus county's most remarkable women died Thursday at her home in this city, at the advanced age of eighty-nine. Up to within a week of her death she was as active and alert as many women less than half her age. She died following a fall as she was recovering from a cold on a sick neighbor.

She had never been ill during her lifetime, and her hearing was as good and her sight as perfect as ever. The deceased was a native of Lewiston, Pa., and was married at the age of 17 to Joseph M. Owens of the same city. They came to California in 1850, residing for six months at Modesto, and since that time on a ranch near Oakdale, until their removal to this city about a quarter of a century ago.

Mr. Owens died in 1900, and the deceased is survived by six children, Mrs. Clara V. Stouffer of Waynesboro, Penn., H. B. Owens of Farmington, Mrs. Anna Hornsby of Snelling, and Mrs. Maud Sampson, Miss Elizabeth Owens and W. C. Owens of this city.

The funeral services at the Methodist church were largely attended, the interment being made at Gillespie's cemetery.

GIVEN LEAVE OF ABSENCE.

PORTERVILLE, Sept. 10.—Mrs. Sarah Fitzhugh, the newly appointed nurse of the Porterville schools, has been granted a leave of absence to attend the tuberculosis convention which will be held this week in San Francisco.

SUPERVISORS TO ATTEND MEETING

Board from Many Counties to Discuss Regulation of Trucks

BAKERSFIELD, Sept. 10.—The hearing September 10 called by the Kern county board of supervisors to discuss the use of paved roads by heavy traffic vehicles, will be attended by supervisors from all the counties invited, namely Fresno, Los Angeles, San Luis Obispo, Tulare, Kings, Santa Barbara, San Bernardino and Inyo counties, according to advices received by the board.

Statement was made by Chairman Stanley Abel that all persons interested in trucking on the highways were invited to be present. The hearing will begin at 10 o'clock and will last all day.

The local supervisors believe that a law is necessary regulating the weight of the load to be carried on the paved roads, just as cities have certain improved streets to tractors and heavy trucks.

The cost of maintaining paved roads in all counties is becoming a heavy burden, due to the rapid deterioration of pavements under heavy loads on motor trucks and tractors.

The auto trades will be represented at the hearing, especially those engaged in handling trucks and tractors.

SAILS FOR SOUTH AMERICA

BAKERSFIELD, Sept. 9.—Captain Homer E. Johnstone, formerly a lawyer of Bakersfield, has sailed from San Pedro on an extensive tour of South America where he will inspect some silver mining property for California owners who are organizing a company to develop the property. Johnstone expects to be in Mexico City and Tampico before he returns in January.

PLAN TO TEST NEW OILFIELD

Associated to Drill at Point Northwest of Coalinga City

COALINGA, Sept. 10.—The Associated Oil company is setting boilers and laying the foundation for a rig to be erected on Section 5, adjoining the property of the Canadian-Coalinga well No. 2, southwest of Coalinga. The bringing in of the Canadian well a short time ago means the opening of additional territory adjacent to the already proven field and the Associated is the first company to start operations toward drilling into the new sand.

Miller & Lux Sue For Refund of Taxes

BAKERSFIELD, Sept. 10.—The ground was broken for a suit by Miller & Lux, land and cattle corporation, against the county to collect a refund of $10,965.31 paid in as taxes in 1919 under protest on the Buena Vista lake reservoir. The board of supervisors formally rejected the claim. Miller & Lux contend that the notice of the board's intention to increase the assessment on the lake property was insufficiently given.

Miller & Lux have already taken the case to the courts and the court held that the corporation would first have to present its claim for a refund of taxes, and have it rejected, before the case could come before the court.

This year's increased assessment of the lake property was paid by the corporation.

PERMIT OPENING OF TAFT STREET

R.R. Commission Issues Order to Permit Highway to South Taft

TAFT, Sept. 10.—The Railroad Commission has reported favorably as to the opening of Fourth street through to South Taft, as was requested by the citizens of Taft some few weeks ago. The city trustees at a meeting this week heard the report read. City Clerk Charles Irvine was instructed to communicate with City Engineer Edward Lynch at Los Angeles and have him estimate what the cost will be in grade the street to connect with Asher avenue, South Taft, and which latter street will be graded and placed in shape for traffic at an early date, the contract for the same having been let.

The Southern Pacific company, in reply to communications relative to the purchase by the city of the lot on which is located the postoffice and city hall, has notified the city that the price of the lot to them provided the postoffice is moved, will be $1,250. This price met with the approval of the board members.

The city engineer had on file with the board at the meeting this week estimates on two propositions upon which bonds in the sum of $25,890.25 will be voted upon. The propositions are as follows:

1. An estimate for the purchase, acquisition, equipment and improvement by the city of an additional sewer system, the system to include the necessary outfall, septic tank and sewer farm for the collection and disposition of the sewage of the city.

2. An estimate for the purchase, acquisition, equipment and improvement of the fire apparatus of the city by the purchase of materials for and laying of mains and for the purchase of all necessary equipment for the same.

The estimates as submitted by Lynch are exhaustive and cover every detail of the proposed improvements. The propositions will be voted upon separately, although final action in the matter was deferred until the next meeting of the board.

Bids will be asked for the paving of North street from Third to Sixth, and Fifth one block from Center to North.

JEWISH NEW YEAR

Greeting cards. Greeting cards for all occasions. Byfield's Shop of Gifts, 2136 Tulare St. —Advertisement.

BANK TELLER IS ARRESTED

Former Modestan Allowed Freedom on $3,000 Bond

MODESTO, Sept. 10.—Emanuel E. Enos, former assistant teller in the Modesto branch of the Bank of Italy, who was discharged some months ago when it was found that his accounts were short almost $10,000, was arrested and released on $3000 bail yesterday on an embezzlement charge. The charge was sworn to by Alfred Skaife of the Maryland Bonding company with whom Enos was bonded at the time he is charged with making away with the money. Eleven counts are made against him in the following amounts said to have been embezzled during a period of months, $300, $371, $360, $1034, $1643, $1825, $2500, $275, $410, $655 and $256.

At the time Enos was discharged money was found at the home of his uncle where Enos had hidden it and it was said at that time that all of the money was returned. The amounts mentioned in the new complaint were paid to the bank by the Bonding company, according to Attorney L. J. Maddux, local attorney for the Maryland company.

Preliminary examination for him has been set for Tuesday morning in Justice W. H. Rice's court.

Concluding Concert to Be Given Tonight by Selma Musicians

SELMA, Sept. 10.—The concluding concert of the Selma band will be given this evening. The feature of the program will be a yodel song, "A Warbler's Wooing," by L. W. Everson. Following is the program:

March—"The Boat Adjutant" ..... H. Trutner, Jr.
Overture—"Exuberance" ..... Al Hayes
Plaxtoto Polka—From Ballet "Sylvia" ..... Leo Delibes
Selection—"Maritana" (request number) ..... Wallace
Two Popular Numbers—
(a) "At the High Brown Babies' Ball" ..... Davis & Erdman
(b) "Hawaiian Rose" ..... H. Kleckman
Intermission
Song Medley—"The Sunny South" ..... Bodewalt Lampe
Valse—"Nights of Gladness" ..... C. Ancliffe
Yodel Song—"A Warbler's Wooing" (new) ..... L. W. Everson
L. W. Everson
Wedding March—(Request number) ..... Mendelssohn
March—(With vocal refrain) "Selma, the Home of the Peach" ..... L. W. Everson
The National Anthem.
Louis W. Everson, Bandmaster.

Registration Shows Increase at Modesto

MODESTO, Sept. 10.—Modesto city school showed a registration of 2121 students on the first day exclusive of the kindergarten classes which is a 20 per cent increase over the last year. Before the month is over it is anticipated that the enrollment will reach 2700. The high school showed a gain of 141 students over last year with 445 enrolled against 304 for last year.

To Be Convinced

one must SEE. Seeing is believing. Come and see our office, see samples of our skill and let us show you the difference between a first-class, up-to-date dental office and the other kind.

AND, BESIDES,

you get the benefit of expert dental service at about half what you have been accustomed to paying. Come in and let's talk it over.

Painless Extracting $1

DR. R. C. ANDERSON
System of
Dependable Dentistry
1033 J STREET
Fresno, Cal.

Other Offices: San Francisco, Sacramento, Stockton, Modesto, Oakland

Skin Tortured Babies Sleep
Mothers Rest After Cuticura
Soap, Ointment, Talcum, 25c. Everywhere. For sample address, Cuticura Laboratories, Dept. T, Malden, Mass.

Is your Diamond for sale? I will buy it.
ABE SHADDOW
J and Mariposa Streets

WANTED
Night Watchmen and Night Porters
Must be reliable and have good reference. Steady position and good salary. Apply Supt.
Gottschalk's

READ THE FRESNO REPUBLICAN ADS

1017 J Street

THE CHINA TOGGERY'S

NEXT TO THE BANK OF ITALY BUILDING

SCHOOL OPENING SALE

A great season-opening sale widely known for its remarkable value-giving. Enormous stocks of stylish and serviceable new fall apparel for Ladies, Misses and Children offered at great underpricings. This great sale begins this morning.

The wonderful values we are offering are the result of our seven-store buying power. It stands to reason that with stores in the principal cities of California, we buy in larger quantities—and get greater price discounts.

$7.95 Skirts $5.95

Sizes 6 to 14 Years

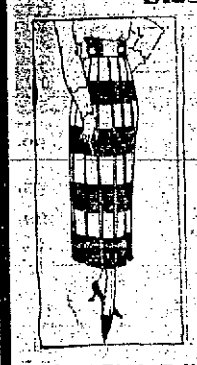

NEW FALL STYLES

Beautiful Messaline Silk Skirts in stripes and checks, styles with two novelty pockets, regular $7.95 values. Sale Price $5.95

$3.95 Striped Crepe Skirts—Sale Price $2.95
Box pleated styles in all colors. Regular $3.95 values, at $2.95

$5.00 Black Alpaca Skirts—Sale Price $3.95
Styles with two novelty pockets and elastic waist. $5.00 values at $3.95

$6.50 Silk Poplin Skirts—Special $4.95
Stylish Fall Skirts in all colors. Made with novelty pockets. Regular $6.50 values $4.95

$9.95 Black Taffeta Skirts, pleated at waist, novelty pockets, sale price $7.95

$10.00 Accordion Pleated Serge Skirts; season's newest models, on sale at $7.95

$6.95 BATHING SUITS --- Now $4.95

Close-out price on all our ladies' and misses' fine all-wool bathing suits in all colors. Regular $6.95 suits in all sizes, reduced to $4.95

Boys' Suits $1.95

2 to 7 Year Sizes

Boys' Two-Piece Gingham Suits in sizes 2 to 7. Shown in smart colors with blue trimming. Regular $2.95 values. Sale Price $1.95

Gingham Rompers 98c
Children's Gingham Rompers in strip patterns, with blue trimming. 2 to 6 year sizes. Regular $1.75 values specially priced for this big sale 98c

Regular $1.75 Rompers $1.25
Poplin Romper Suits in colors of pink, blue and white, smock style pockets. Sizes 2 to 6 years. These are regular $1.75 romper suits at $1.25

$1.00 Silk Hose 69c

We will place on sale for today hundreds of pairs of an extra fine grade of Ladies' Black Silk Hose worth regularly $1.00 a pair, at the special price of 69c

Mens 35c Socks at 19c
Men's 35c Black Lisle Socks in all sizes. On sale today at, pair 19c

$1.50 Silk Hose at 98c
This is an extra fine Black Silk Hose that is regularly worth $1.50 a pair, on sale at 98c

75c Knit Bloomers 59c
Knitted Bloomers in pink only, regular 75c values, on sale at 59c

40c Knit Vests 29c
Knitted Vests in pink and white, regular 40c values. Sale Price 29c

Girls' $2.95 Dresses $1.95

We have hundreds of these pretty School Dresses for this great sale, made of an excellent quality gingham in checks, plaids, stripes, etc., combination styles with novelty pockets. Regular $2.95 values, in sizes 6 to 14 years, at $1.95

Girls' $3.50 Dresses $2.45
School Dresses made of plaid gingham in all colors new autumn styles with novelty pockets, sizes 6 to 14 years $3.50 values, $2.45

Girls' $3.95 Dresses $2.95
Gingham School Dresses in solid colors with plaid trimmings, large collars and novelty pockets. 6 to 14 year sizes. $3.95 values $2.95

Tots' $2.95 Dresses $1.95
Pretty Dresses in 2 to 6 year sizes, made of gingham in checks and plaids. Many styles, with embroidered collars. $2.95 values $1.95

Girls' Middy Dresses $3.45
Gingham Middy Suit Dresses, middy in plain color with striped trimming and striped skirt. 6 to 14 sizes. $4.95 values $3.45

Tots' $2.50 Dresses $1.49
Plaid Gingham Dresses with white pique trimming. Styles with dainty pockets. 2 to 6 year sizes. In $2.50 dresses $1.49

Girls' $14.95 Dresses $9.95
School Dresses of taffeta silk in all colors. Many models with round necks and embroidery trimming. 6 to 14 sizes. $14.95 values $9.95

Sizes 6 to 14 Years

Ladies' and Misses' Middies

Extra special values may be had here today in new fall Middies.

Girls' Middies $1.75
Girls' School Middies, sailor styles in blue and white colors. Extra well made of good material. Sizes 6 to 14 years. Regular $2.50 values. Sale Price $1.75

Ladies' Middies $1.95
Ladies' Fall Middies made of twill material. Some all white, others trimmed in red or blue. Sizes 36 to 44. Regular $2.95 values. Sale Price $1.95

$3.50 Linen Middies $2.45
Ladies' and Misses' hand embroidered Linen Middies in all colors. Round neck styles in all sizes. Regular $3.50 values. Sale Price $2.45

$1.50 Waists 98c

Poplin Waists in wide stripes. All popular colors. Styles with large collars with pleated lawn edge. Regular $1.50 values. Sale Price 98c

$1.98 Lawn Waists at $1.25
Attractive styles trimmed in colors. Pleated collars. Regular $1.98 values. $1.25

$5.00 Georgette Crepe Blouses $3.98
Hand embroidered models in all colors. Plain styles with round necks. Regular $5.00 values $3.98

$6.50 Crepe de Chine Blouses $4.95
Models with hand embroidered fronts and lace collars. Shown in all colors. $6.50 blouses $4.95

$2.50 Aprons $1.49

---All Sizes

House Dress Aprons, round neck, open front styles, in plaid colors, with white piping. Regular $2.50 values, at $1.49

$2.95 House Aprons $1.95
Gingham House Dress Aprons in plain colors, with plaid trimming and pique vests. $2.95 values $1.95

$3.50 Dress Aprons $2.45
Gingham Dress Aprons in many styles and colors. Round neck, open front. $3.50 values $2.45

Gingham House Dresses in large plaids. Many colors and styles. White pique collars. Sizes 36 to 46. $5.00 values $3.95

$5 Petticoats

On Sale at $3.98

Jersey Silk Petticoats, full cut new fall styles in all colors, regular $5.00 values. Sale Price $3.98

Gingham Petticoats 98c
Ladies' Gingham Petticoats that are regular $1.25 values, are on sale at 98c

Japanese Kimonos $2.95
Beautiful Japanese Kimonos in all colors, regular $3.95 values, on sale at $2.95

EXTRA SPECIAL!

House Dresses $2.95
—$3.95 Values

Gingham House Dresses in checks, stripes and plain colors. Many styles all sizes.

Regular $3.95 values, on sale at $2.95

New Fall Dresses $9.95

---Styles for Ladies and Misses --- $15 Values

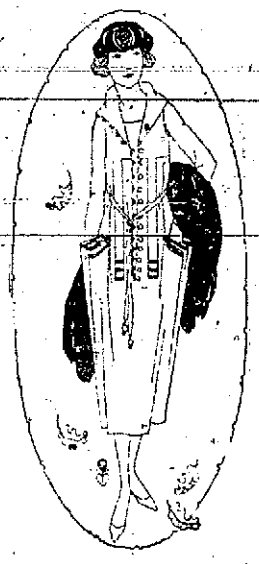

A most remarkable offering of ladies' and misses' new fall dresses, tunic overskirt styles, and other new models, made of serge, trimmed with braid. All are $15.00 values, on sale at $9.95

$22.50 Dresses $14.95
Ladies' and misses Serge Dresses, fall styles trimmed with silk braid. $22.50 dresses $14.95

$29.50 Dresses $17.50
Silk Taffeta Dresses, charming fall styles and colorings. These are regular $29.50 values, at $17.50

$32.50 Dresses $19.50
Taffeta Silk Dresses, many new autumn styles and colors, regular $32.50 values $19.50

$25.00 Dresses $19.75
The season's newest Dresses, accordion pleated serge skirts, serge overjacket, gold braid trimmed. $25.00 values $19.75

$37.50 Dresses $24.50
Taffeta Silk Dresses, many stunning models, all hand embroidered. Beautiful colors. $37.50 values $24.50

$8.95 Voile Dresses $5.95
Ladies' Figured Voile Dresses in pretty colorings. They were priced $8.95, now on sale at $5.95

Fall Coats Underpriced

$19.50 Fall Sport Coats—3-4 length models, large collars, patch pockets, large buttons. Many smart styles, choice $12.95

$35.00 Jersey Sport Coats with large collars, silk lining, belts and large buttons. Season's newest styles, special $24.50

Muslin Gowns $1.29

---Regular $1.75 Values

Gowns made of a very good grade of muslin, trimmed with dainty embroidery. Regular $1.75 values on sale today at $1.29

$2.50 Fine Muslin Gowns—Sale Price $1.95
High and low neck styles, with long or short sleeves. Beautifully lace trimmed and run with ribbon insertion. Regular $2.50 values, at $1.95

$1.75 Muslin Petticoats at $1.25
Ladies' full cut Muslin Petticoats that are regular $1.75 values, at $1.25

$1.25 Envelope Chemise at 98c
Beautiful Envelope Chemise made of fine muslin, lace trimmed. Regular $1.25 values 98c

$1.75 Lace Trimmed Silk Camisoles on sale at $1.25

The China Toggery
J. SHOONG & CO.
1017 J STREET FRESNO
SAN FRANCISCO SAN JOSE SACRAMENTO LOS ANGELES SAN DIEGO NEW YORK

We have only one store in Fresno—
1017 J St.

ARRANGE FOR ARMISTICE DAY

Porterville Post Prepares Elaborate Program for Celebration

PORTERVILLE, Sept. 10.—Plans for the Armistice Day celebration in this city under the auspices of the Porterville Post No. 20 of the American Legion, are rapidly rounding into shape. The different committees have just been given out, and the boys are enthusiastic in the work they have undertaken. Following are the committees, with an explanation of what their duties will be:

A. General committee, three members:

No. 1.—Chairman, A. M. Tobias. Duties: Shall be directly and indirectly responsible for the success of the day.

No. 2.—Organization and supervision, C. B. Lyons. Duties: Shall see that all committees are promptly organized and function properly. In case committee does not function shall get another committee. Shall notify chairmen of all sub-committees of all meetings called by chairman of general committee. Shall be responsible that all committees do the work they are supposed to do.

No. 3.—Finance, Harry P. Pohlman. Duties: Is responsible for financial success of the entire day. Shall instruct all chairmen of sub-committees to mail to him copies of all expenses as they are accrued. Shall estimate source and amount of all revenue, and shall compare this with expenses and report on findings of general committee.

B. Sub-committees, three members each:

No. 1.—Advertising, Geo. D. Crissey, chairman; Harold Castello, Lester Lanklin.

No. 2.—Parade, Chas. D. Walker, chairman; H. M. Hays, Walter C. Rice.

No. 3.—Athletic racing and sports, Donald Jones, chairman; Cliff Barnes, Earl Hastings.

No. 4.—Dance, Dr. C. C. Collins, chairman; Otto Jones, Paul Hammond, R. M. Dunbar, Leo Maddox, S. Templeton.

No. 5.—Speaking, Dr. T. T. Whangate, chairman; Kenneth Premo, Dr. C. O. Morris.

No. 6.—Concessions, Frank B. La Motte, chairman; C. B. Garrison, Harold McCown, Reuben Gillam, Roy Scruggs, Chas. Edge.

No. 7.—Program arrangement committee, Edward Flory, chairman; Claude Nelson, Ray Chamberlain, Lovell Wilson, Leland Schmittou.

Clovis Man Perfects New Irrigation Plan

CLOVIS, Sept. 10.—E. S. Jameson has solved the labor problem on his ranch to a very great extent as regards irrigation. He has recently put in an irrigation plant that covers 34 acres of grape land that can be entirely handled by his small son, a lad about twelve years of age. Mr. Jameson has completed the installation of a twelve horse engine, has put in 2455 feet of 8-inch concrete pipe, all running from a given point at the pumping plant that are controlled in a very simple manner and by the turning of three different handles the water is distributed to every part of the ranch. A slow stream can be made to work over the entire ranch at one time or one stream of water can be sent as is desired. When all outlets are closed the water is forced into the 3,000-gallon tank above the well which is 91 feet deep. Mr. Jameson no longer has any worry about the irrigation of his vineyard and the labor is practically nil. He has a good crop of Malagas this season and for home use he grows some beautiful Black Morocos.

Albert Cochran will begin the gathering of his fine crop of Zinfandel grapes this week. While the yield is not as heavy as last season on account of the frost catching a part of the crop the grapes are in first class condition. Mr. Cochran's vines are in unusually good condition and did not suffer from the heat as did many other vineyards.

Mrs. W. J. Whilton, woman rancher, is now busy harvesting a good crop of figs at her ranch in Nees Colony. Mrs. Whilton owns a 40-acre ranch having recently acquired an additional ten acres of land. She has five hundred peach trees on the place that yielded a good crop this season and her vineyard is in good condition and will net her handsome returns from this year's crop.

J. C. Cloyd who recently sold his ranch north of Clovis to R. Eselank, is now erecting a residence on his newly acquired property in Madera where he purchased fifty acres of land recently. The ranch just disposed of by Mr. Cloyd comprises 30 acres and is known as the old Hole ranch and the new purchaser paid $42,000 for it, which price did not include this year's crop. Mr. Eselank is a native of Babylon. He is well pleased with his purchase. This is one of the finest ranches in this part of the state.

Visalia Attorneys to Select Delegate

VISALIA, Sept. 10.—Officers of the Tulare County Bar Association expect to call a meeting of the association for September 20 to select a delegate to represent the association at the convention of the State Bar Association in Santa Cruz, Sept. 23-25 inclusive.

At the same meeting two other matters of importance are to be discussed this will center about a proposed recommendation to the state legislature at the coming session for the creation of a third department of the superior court here; and another for the increase in salaries of the judges from $4,000 to $5,000 per annum.

During the past two years 400 per cent more civil cases were filed in the superior court here than in any other two years previous while during the past ten years more civil cases were filed than the total of all during the previous years of the county's history, which dates back for more than fifty years.

Issue Invitations for Klink Wedding

VISALIA, Sept. 10.—Mr. and Mrs. Elbert C. Mathis, well-known ranchers of the Klink district, have issued invitations to the wedding of their daughter, Miss Myrl Moore Mathis to Roy E. Malin also of Klink, at the family home Saturday evening, September 18.

Both are prominent in the younger set of Tulare county society and are receiving the congratulations of their many friends.

Malin has purchased a ranch at the Klink highway where he will take his bride to make their future home.

Visalia Man Is One of Officers on the Stranded U. S. Ship

VISALIA, Sept. 10.—Among the complement of officers of the armored cruiser U. S. S. Pittsburg, flagship of Vice-Admiral Hughes, reported to the navy department at Washington as being aground in the Baltic Sea off the coast of Courland, is Lieutenant James Clark Bequette, son of Mr. and Mrs. Paschal Bequette of 317 South Locust street of this city.

The young officer is a graduate of the University of California, and three years ago went to Washington and successfully passed an examination in a class of 160, receiving an appointment as an ensign in the naval forces of Uncle Sam. He was immediately sent to France where he has been on land duty until August 14, when he was assigned to sea service on the Pittsburg, the cruiser at that time being at Cherbourg, from which port it was dispatched to Danzig to protect American citizens of that section.

Burned Building Is Being Remodeled

MADERA, Sept. 10.—A force of carpenters and plasterers are at work on the interior of the Tilley-Breyfogle store, making extensive alterations and repairs of the injuries done by the recent fire. All the old plaster and the charred woodwork will be removed and the store will be replastered and refinished throughout. It is believed that the store will reopen on October 1.

Seventy Register For Madera School

MADERA, Sept. 10.—Today was registration day for the freshmen at the union high school. Seventy freshmen were registered, with the expectation that on Monday the registration will reach a hundred. The high school will this year operate five busses for the transportation of pupils, one from Fairmead, one from Dixieland, one from Berenda and a second one from La Vina and one from Alpha. Approximately eighty children will be transported in this manner.

The addition to the building is still under construction and various expedients will have to be adopted to conduct the school while construction is going on.

Extensive Drilling Planned for Midway

TAFT, Sept. 10.—The oil shortage seems to be responsible for the extensive campaign for redrilling and deepening old wells that, through many years of pumping have dropped down in production. In almost all cases the results of redrilling have been very satisfactory, frequently doubling or trebling the output. Eight wells in Kern county and three in Coalinga district are thus being treated.

The Southern Pacific is redrilling wells Nos. 26 and 27, section 5, 11, 23 in Sunset in the Midway district, the Associated is redrilling No. 21, section 31, 31, 23, while the Inter state is deepening Nos. 4 and 6, section 28, 32, 24, in the Kern River field, section Five. Oil company and the Associated are both drilling while in the Coalinga district the Coalinga Mohawk, the Associated and C. C. Harris are overhauling and redrilling three holes.

Library at Sanger Is Becoming Popular

SANGER, Sept. 10.—Statistics for the period ending August 31 show that the Sanger library is becoming increasingly popular as a resort of interest to those who seek recreation and information.

For the past eight months of the year 12,788 books were issued from the library, and during that period the institution was closed for three weeks on account of the influenza epidemic.

The number of visitors to the library was 12,247. The librarian found that January was the busiest month, 2082 books being taken out, and August was the dullest month which would no doubt be accounted for by the busy fruit season, together with the long twilight and hot weather militating against indoor recreation. With four months still to go the circulation for this year has already exceeded that of last year, by some 400 books, and the "busy season" for readers has yet to come. These figures indicate a stimulated interest in the facilities offered for the edification of the citizens.

This branch is the second largest library in the county and a cursory glance over the patrons daily suggests all kinds of possibilities for the future. The library is patronized by the three generations from the grandfather to the grandson, and it is indeed an elevating sight to witness the lots of tender years poring over the latest funny supplement, or devouring the contents of Mr. Brown Fox.

Recent additions to the shelves include a donation from the Swedenborg Publishing Society, of New York, which through Mr. E. W. Arvidson, has forwarded the following works: "A Compendium of the Theological Writings of Emanuel Sevendenborg," "Religion and Life," by the Rev. Kullan Spaun; "Symbol Psychology," by the Rev. Adolph Roeder; "The Bible That Was Lost and Found," by the Rev. John Bigelow; "Rejected of Men," by Howard Pyle.

BRIEF MALAGA PERSONAL NOTES

MALAGA, Sept. 10.—Mrs. James McCoy who has been visiting her brother Cline McCann and family here for a time is now visiting her parents in Hanford. Mrs. McCoy will not return to her home in Weed, Washington, before October.

Mr. Boss was one of the lucky hunters while on a hunting trip the first of the week, he succeeded in killing a deer.

Ethelyn Miller is spending a few days this week as the guest of Merline and Maudie Creason at their home near Caruthers.

Mr. and Mrs. Tincher from Long Beach visited Mr. and Mrs. C. S. Hancock Thursday stopping over for a day on their way to visit relatives in Mariposa. Mr. Tincher is a cousin of Mrs. Hancock.

Mr. and Mrs. J. W. Porter, Jr., from San Francisco were visitors for a short time at the Charles Hayenga home while here on a business trip the early part of the week.

REGISTER 543 STUDENTS

BAKERSFIELD, Sept. 10.—High school registration of students yesterday broke all previous "first day" records, with 543 youths and maidens applying for admission. Professor A. J. Loddon, principal, stated last evening that he attributed the unusually heavy enrollment to the fact that the day was a holiday. The registration was far in excess to that of the opening day last year. The enrollment of the students will be continued today and Monday. Regular classes will be started Tuesday.

BOY MURDERER IS ARRAIGNED

Gerald De Witt, Who Shot Playmate Will Go to State Institution

MODESTO, Sept. 10.—Gerald De Witt, 10 year-old Turlock boy, who shot and killed his 11-year-old playmate, Louis Cooper, Jr., last Saturday morning was today declared a ward of the juvenile court by Superior Judge L. W. Fulkerth and the lad turned over to juvenile officer C. H. Ramont. He will be sent to a state school some time next week. The school has not yet been picked out, but it is expected it will be the Salvation Army school at Lytton, Calif. Dr. Butler state psychologist is located at a hospital near by, and it is for this reason that it is hoped the boy can be sent there. It is the belief of Ramont that the boy is not developed and had no realization of the crime when he committed it.

Y. M. C. A. Officials Plan Unique Outing

HANFORD, Sept. 10.—Three secretaries of the Young Men's Christian Association, Messrs. Dexter of Tulare county, Crumley of Kings and Mueller of Fresno, met at Cushen on Wednesday to plan a unique conference for the high school fellows of the three counties. It is to be a genuine outing, with plenty of things to eat, and a touch of mountain life added. The key fellows of each high school in the three counties are to sneak away to Sequoia lake for a two days' conference on the High "Y" work of the association. The boys who last year belonged to the "Y" clubs of the San Joaquin valley are already talking about plans for the fall and winter. It is the plan of the three county secretaries to give these fellows a chance to get together out in the wilds of the Sierras. Negotiations are already under way to secure a couple of state secretaries, one of whom did his bit with the overseas boys as a soldier. The date has been set for October 8th and 9th. Fellows interested in getting more of the details of the conference can secure the same through their local county officers.

Declines to Accept Perishable Freight

VISALIA, Sept. 10.—Southern Pacific officials here have been notified by the company that until further notice no livestock or perishables will be accepted for transportation by freight to points on the valley line south of Bealville, this being the last station north of the tunnel in the Tehachapi mountains, which is now blocked.

Notice that traffic would be interrupted for three weeks or possibly a month was the information received here.

The bulk of southbound perishables will, during the interim, be shipped by truck.

Drilling Is Active in Coalinga Field

COALINGA, Sept. 10.—The new well of the Associated will be located about 100 feet from the east line of the Canadian property and about 300 yards from the No. 2 well. Drilling operations will be started.

The Canadian-Coalinga company intends to drill another well in the canyon about a quarter of a mile back of their No. 2, but in all probability will await the development of the Associated well before starting their erection of the No. 3 outfit.

The No. 2 well is still flowing better than 100 barrels daily of about 32 gravity oil. There is a large gas flow and a portion of the gas is being diverted into the city gas mains together with gas from No. 1 well. It is the intention of the company as soon as cooler weather sets in to make gasoline from the gas supply.

Considerable interest is centered in the development of Section 8, not only by local oil men, but by prominent oil men of the state. Bringing in of a good producer on the Associated property will mean much to the Coalinga field.

Foley Ships Large Grape Consignment

HANFORD, Sept. 10.—Making up what is believed to be the largest shipment of green grapes out of the San Joaquin Valley, a train load of twenty-five cars pulled out of the E. A. Foley plant yesterday to join with seven cars in Fresno enroute to Chicago. The fruit was packed in heavy loaded cattle cars which would make a train load of 43 ordinary refrigerator cars, acording to A. L. Powell, Santa Fe agent here.

This is a sort of experiment forced upon the packer it is said, by the car shortage outlook. In view of the fact that promise of cars could not be made for a week or so even to a small extent the packer believed that the grapes might just as well be on the road as in the packing houses. Although Foley & Co. expect to just break even, it is said that if this shipment proves a success other similar shipments will follow. It will take nine or ten days for this train to reach its destination it is believed by railroad officials here.

BRIEF AUBERRY PERSONAL NOTES

AUBERRY, Sept. 10.—Mr. and Mrs. W. S. Rainbolt who have been at Camp Four for the past year have returned to their former home in Bakersfield. Lee Lowry is visiting in Sacramento.

H. E. Grant is visiting in Riverside and Los Angeles.

Frank Pinnell has gone to Sacramento where he is attending the State Fair. He will return in a few days.

Miss Genevive Eberhard spent Wednesday with Auberry friends.

Mrs. George Harris and daughter Miss Louise Miller, are spending a few days at Cascada.

Mrs. W. C. Brown and Mrs. W. H. Dresser have returned after a few days trip to Shaver.

Karl Kirsch has removed to Los Angeles.

E. R. Eaton and family have gone to their former home in Oakland.

Miss Ruth Moore, who is spending a year in Pittsburg, Pennsylvania, has entered a business school in that city.

J. L. Pozzo has gone to Madera, California.

W. P. Radford is now residing in Fresno, after a year spent in Auberry.

Provide More Room For Madera School

MADERA, Sept. 10.—The Madera grammar school board has been making arrangements to meet the shortage of school rooms due to the wrecking of the old East Side school building. Principal W. L. Williams has had a force of carpenters at work putting in partitions in the auditorium, making four good school rooms. The high school has two available rooms which it has placed at the disposal of the grammar school. This addition of six rooms will, it is believed, take care of the pupils who would ordinarily attend the East Side School, until the new building is ready.

Lindsay Legion to Give Dove Dinner

LINDSAY, Sept. 10.—Next Monday evening the local post of the American Legion will give a dove dinner at the Arboretum at 7:30, to which all ex-service men of the community are invited, whether or not they are members of the legion. The affair promises to be a huge success, gastronomically and otherwise, and it is hoped that all ex-service men will accept the invitation.

NEWS BREVITIES OF DOS PALOS

DOS PALOS, Sept. 10.—W. A. Wilson and family left Friday to spend a week in Amador county with Mrs. Wilson's mother.

Mr. and Mrs. Arthur Helm and son Robert, are enjoying a few days this week in the Yosemite Valley.

Rev. H. C. Allen is spending this week in Santa Cruz with his wife and other relatives.

Mrs. W. E. Moore, Miss Frances Moore and Will Moore Jr., have returned home from Hanford where they went to attend the funeral of Arlo Hoxitie, who was killed at the Santa Rosa fair in the automobile races. Mr. Hoxitie was a friend of the Moore family and is well known in Dos Palos.

Bertell Hoyle and family returned home today after spending two months in Wawona.

Miss Ethel Watson has returned home from Oakland where she is attending college, to visit a few days with her parents, Mr. and Mrs. Ezra Watson.

Gus Hutchinson and wife, accompanied by Mrs. Lucy Heim motored to Santa Cruz Saturday, returning today.

Archie Woodhouse and wife are spending a few days this week in the Yosemite Valley.

Frank Niles and family of Sanger are in Dos Palos visiting for a few days with Mr. and Mrs. W. S. Niles, the parents of Mr. Niles.

The Misses Lillian and Myrtle Makin are expected home this week from Santa Cruz where they have spent the most of the summer. They will teach the same grades this year in the grammar school as last year. Miss Lillian the first and second grades, Miss Myrtle the seventh.

The Dos Palos Grammar schools will open Monday, September 13.

Mrs. Fred Grieme will entertain the missionary society at her new home in the colony Thursday afternoon.

Abner Stockings and wife are delighted over the arrival of a baby son at their home on September 3 by the name of Robert Allen.

Mrs. Margaret Money of Los Banos is the guest of her parents, Mr. and Mrs. Warren Ainsle this week.

M. G. McKinley and wife and daughter Alma of Delano were recent Dos Palos business visitors.

DELANO BREVITIES

DELANO, Sept. 10.—Mr. and Mrs. Fred Field of Los Angeles were guests last week of Mr. and Mrs. J. R. Clark. They were accompanied by their children, Roswell, John and Florence. Mrs. Wiley was also a member of the party.

Mrs. C. W. Cline and children spent Wednesday in Bakersfield.

John Shoup is driving a new car.

Mrs. H. I. Howland and daughter Dorris, spent Wednesday shopping at the county seat.

G. W. Shaw is home from Venice, where he spent two weeks with Mrs. Shaw and Winnifred. Mr. Shaw, Harold Vaughan and Theodore Clasen motored down last week and for a brief visit at the beaches.

A. E. Bernhard is home from Atascadero where he spent the major portion of his vacation.

The J. R. Harris family enjoyed a week-end visit with Clovis friends.

Mrs. F. C. Canup and young son were Saturday callers in Delano.

Mr. and Mrs. E. V. Wicker are home from a ten-day motor trip through the southern part of the state.

The R. W. Ammons and F. W. Newtons are home from a two weeks' vacation. The party first went to General Grant forest where a week was spent and then they moved to the Jack ranch where they enjoyed a week.

Mrs. S. E. McCawley was a Porterville caller during the week.

Mr. and Mrs. Robert H. Shannon were Sunday guests of Mr. and Mrs. E. Curtis Clark.

Irving Wellman has returned to his home in Los Angeles after spending the summer at the home of his aunt and uncle, Mr. and Mrs. Jerome Boardman.

Mrs. Harry Quinn was a Frame visitor in Delano.

Mr. and Mrs. Joseph Nunez and small daughter were here from Visalia for the week-end, with Mr. and Mrs. Tony Forquera.

Mrs. Will Ward and mother, Mrs. Wesson, motored down from Visalia on Sunday and spent the day here with Mr. and Mrs. A. E. Bernhard.

E. Birchard returned to Long Beach on Friday after spending a few days here on business. While here he was entertained at the Stewart home on L street.

MAKES GOOD IN NAVY.

PORTERVILLE, Sept. 10.—Carl H. Killian, son of Mr. and Mrs. R. Killian, of this city, is another Porterville boy who is making good in the navy of Uncle Sam. He is serving in the marine corps at the Charleston, S. C., base. Young Killian recently entered the Marine Corps Institute at Quantico, Va., wherein marines are taught a wide variety of subjects in addition to military training. Before enlisting in the marines, Killian had fifteen months service in the United States army.

NEW WELL IS BROUGHT IN.

TAFT, Sept. 10.—The Good Roads Oil Company has brought in a well on section 12-11-28, Maricopa, which shows no inclination to send up, but nevertheless is pumping 75 barrels a day. It is hoped with proper treatment to overcome this difficulty and greatly increase the production. Other wells in this vicinity are reported to have been troubled in the same way when first completed and to have finally overcome the difficulty and settled down to good average production for this territory, and the company is not discouraged by the present difficulties. The well is being pumped with sand in the hope that it will clear itself.

Cutlerites Entertain Group of Relatives

CUTLER, Sept. 10.—Mr. and Mrs. L. J. Lisman recently entertained a group of relatives at their home west of Cutler in compliment to Mr. and Mrs. J. W. Schillings of Oakland, who spent the week visiting here. It was a delightful family gathering which all enjoyed the affair. Refreshments consisting of ice cream and cake were served by the hostess. Those present besides the complimented guests were Mr. and Mrs. W. H. Montague and sons, Carol, Kenneth and Eugene; Mr. and Mrs. T. W. Lisman and son William, Mr. and Mrs. F. A. Lisman and daughters Frances and Margaret, Mr. and Mrs. H. J. Robinson and son Allen, Mrs. Harriet Lisman and Lester Lisman.

Mr. and Mrs. George Miller have been enjoying a visit with Mr. and Mrs. George Sullivan of San Francisco, the two ladies being sisters. Mrs. Sullivan was formerly Miss Bessie Fry, a well known resident of this vicinity.

Miss Esther Wileman is entertaining her friend, Miss Edna Hallows of East St. Louis, Mo.

Mrs. Julia Sculp spent the week in Sacramento visiting relatives and attending the state fair.

Mrs. Rose West has returned from Bakersfield, where she was summoned on account of the serious illness of her little granddaughter.

TAFT PERSONALS

TAFT, Sept. 10.—Earl Gifford is in San Francisco this week on business.

Mrs. A. L. Haley and children of Tulare arrived here yesterday for a few days' visit with friends.

Everett Taylor of Seattle, who has been visiting the Coker family for a few days, left this morning for Orange Cove where he will visit for a short time before returning to his home in the north.

City Auditor J. E. Wheeler was in Taft Tuesday examining the City's books and attended the meeting of the trustees held Tuesday night.

City Attorney Charles del Bondio spent yesterday in Bakersfield, having legal business in the superior court.

Judge C. G. Noble has been granted a two weeks' leave of absence and will attend the meeting of the secretaries of Chambers of Commerce, which will be held in Sacramento next Saturday. The remainder of the time will be spent by the judge with his family in Stockton.

Harry Keith, son of Mr. and Mrs. C. E. Keith has gone to San Francisco to enter an art school. Young Keith is a graduate of the Taft high school.

Mrs. P. E. Duff and daughter, Nadine have returned from San Francisco where they were guests of relatives and friends for some time past.

P. B. Carpenter, city hall janitor, has gone to Bakersfield where he will undergo an operation for a long standing ailment.

EARLIMART JOTTINGS.

EARLIMART, Sept. 10.—Henry Hughes and Owen Jones recently made a business trip to Stockton.

Mrs. Fred Moore moved to Delano this week.

The Burnette Lumber Company is having a new coat of paint put on their building. Mr. Gilbert is doing the work.

Mrs. S. E. Haley visited over Sunday with her parents, Mr. and Mrs. C. O. Adams.

Mrs. Charles Kenyon received two truck loads of furniture from Los Angeles Monday.

Ralph Hutts and P. P. Kendricks made a business trip to Bakersfield Monday evening, taking in the prize fight.

Mrs. Ona Slack and daughter Thelma arrived Saturday from Marigosa.

M. G. Bowen spent Sunday with his wife and daughter in Visalia.

Marvin Hatfield, one of our most prosperous cotton raisers, returned Saturday from a trip to Oklahoma.

Mrs. E. W. Mort and daughter Evelyn returned from Fresno Monday evening, where Miss Evelyn had an operation on her nose.

Mr. Regan's men arrived from Los Angeles Monday night, and are now painting and plastering the new school house, which will soon be completed.

M. A. Fleming returned from Los Angeles Monday.

George Freeman reports the sale of two lots to Mr. Brooks of Delano, two lots to H. P. Franklin and one lot to Mrs. Caughin.

M. G. Bowen and family motored to Woodlake Sunday, visiting relatives and friends.

Otto Rupert, Mr. Cook, Otto Arbogast and families spent the week end at Hot Springs.

H. B. Jones and family went to Los Angeles via the coast route.

Marion Dale and family, the Garfield Jones and family returned from a two weeks visit in Hot Springs.

M. G. Bowen has purchased three more lots on the highway near his garage.

POPLAR JOTTINGS

POPLAR, Sept. 10.—Poplar is to join with Porterville in an exhibit at Tulare Fair next week. L. N. Carpenter and H. H. Tagguid are gathering specimens of fruit, grain and vegetables from the Poplar district, to be added to the Porterville display.

Signs of fall harvest are already in evidence. George Krock and Harold Clover are harvesting their black eye beans. Walter Crow and other cotton growers are picking their cotton as it comes to maturity, and H. J. Williams has picked some wonderfully fine tiny corn.

The moving picture show under the auspices of the Epworth League last Friday proved to be a good show. There was a good crowd out. This week's show will be even better. The League hopes to keep up these weekly entertainments through the winter. It is an expensive proposition and whether or not they will be able to keep it going depends entirely upon the support they receive from the community.

The Ladies' Aid met with Mrs. D. B. Thompson Tuesday afternoon, with a good attendance. The foreign missionary mite boxes were opened, and a good sum realized as the annual contribution to this work. Plans were made for the fall activities. A jolly "home again" social is to be given at the church Friday evening, Sept. 24. It will be entirely free, and everybody in Poplar is urged to reserve that date for a friendly, neighborly good time. The ladies are planning an election day dinner. There will also be a sale of aprons and fancy work in connection with the dinner. Anyone who will contribute articles for the sale will find Mrs. D. B. Thompson, Mrs. A. J. Ingram or Mrs. E. G. Jann will be glad to receive their contribution. The next meeting, which will be the annual election of officers, will be held at home of Mrs. G. W. Betts.

Rev. Woodside filled the pulpit very acceptably last Sunday. He will preach again next Sunday. On September 19 it is expected that the pastor and his family will be with us again.

DENVER, Sept. 10.—Military control of the city and county of Denver, and suburbs ceased this afternoon by an order of Colonel C. C. Ballou, officer in charge, after having been in effect since August 3, following riots growing out of the street car strike. The troops will remain here, but will act in support of the civil authorities.

FRUIT SHIPPER IS FINED $25

First Case Tried Under New Standardization Law of State

DINUBA, Sept. 10.—George Green, charged with violation of the state fruit standardization law, in shipping a truck load of grapes from Sultana, claimed not to have been up to the standard of ripeness prescribed by law. After a jury had been secured Green changed his plea from not guilty to guilty and was fined $25. W. W. Middecoff of Visalia appeared for the prosecution and J. E. Greene of Dinuba for the defendant. The complaint was sworn to by J. D. Sandler and the case was heard before Justice E. C. Arches. This was the first case of the kind to be tried under the new law.

LEMON COVE PERSONALS

LEMON COVE, Sept. 10.—Mrs. T. J. Homer and Mrs. Thomas Homer entertained most delightfully last Thursday at the Dry Creek ranch home of Mrs. T. J. Homer. A fried chicken dinner was served at the noon hour and the afternoon was spent with fancy work. Those enjoying the Mesdames Homer's hospitality were the Mesdames J. A. Moffett, Len Bequette, Cecil E. Bequette, Paul Hunsaker, J. E. Hamlbright, W. L. Whepley, Loren Finch and Miss Mildred Moffett.

Mr. and Mrs. S. J. Cox and Mr. and Mrs. Henry Burkhart arrived recently from Bishop and have taken up their residence in the Montgomery residence. Mrs. Cox has the principalship of the Lemon Cove school for this year, which will open next Monday.

William H. Jahnel left Monday for Banning, where he will spend two weeks with his wife, who has been at a Sanitarium there for the past three months.

The Misses Florence and Dorothy Montgomery returned recently from a two weeks' visit in San Francisco with their aunt Mrs. W. H. Moffett. They were accompanied home by Miss Mildred Mossatt, who will spend her month's vacation from the San Francisco Normal School, visiting in the Cove and Exeter.

Mrs. Hetta Colby and Thomas Rose spent several days recently at their home here from the Caruthers ranch.

Mr. and Mrs. George Parylance and baby moved this week into the Presbyterian Manse.

Miss Lois Ginner returned recently from San Francisco, where she spent three months visiting with her grandmother, Mrs. Emily Poller.

Miss Francis Compton of San Francisco is the guest of Mr. and Mrs. Harry Ginner at Terminus Beach.

Judge Fred S. Mayfield, R. R. Montgomery, W. K. Clarkson and Chester Ainsworth left Saturday for the high Sierras for a week's hunting trip.

Faber George was the guest Monday of Mr. and Mrs. H. N. Murphy, coming down from Fresno for the day.

KERN LEGION TENDERS BALL

BAKERSFIELD, Sept. 10.—The American Legion's first Admission Day ball was held last night in Labor Temple, and was one of the largest attended social functions in the history of the city. The proceeds went to the Legion's funds for maintenance of the post headquarters.

Tonight Huron Fills, state commander of the American Legion, and Joseph Timmons, war correspondent, with the Ninety-first Division of the American Expeditionary Forces, attended the first Legion anniversary meeting held at Legion headquarters. A supper was served, and there was boxing and other events.

Several hundred members of the local post were present, as well as ex-service men from throughout the county.

SUCCESS BREVITIES.

SUCCESS, Sept. 10.—The cool weather this week has not seriously interfered with the work of drying prunes and other fruits, but more sunshine is hoped for. The drying has progressed nicely this season and the yield of figs, peaches and grapes has been very satisfactory. A number are drying and storing for the Christmas trade.

J. W. Mickelsman was a business visitor in the foothills this week. Mr. McKlearning, who is rodent control inspector, states that excellent work in poisoning has been done this season and that the co-operative efforts of the farmers has been of untold value in exterminating this very troublesome pest and less trouble is expected from them next season than ever before.

Mr. and Mrs. Jesse Harding were up from the city the first of the week and took back a supply of Success dried figs and peaches.

Jack Byers was a recent business caller in the valley.

Claude Duncan and family have returned from a business trip to the valley.

Judge Lawson, in company with a party of friends, passed through this district yesterday on his way to the mountains, where he expects to spend a short vacation.

Mr. and Mrs. Wainwright of Fresno were business callers in the vineyards here this morning.

H. H. Hostack of Modesto was a motor visitor in this district yesterday.

Mr. and Mrs. Morehouse have returned to their home in Fresno after a short visit with relatives in these parts.

Hebart Webster and J. G. Larson were Porterville callers yesterday.

HUGHSON HAPPENINGS.

HUGHSON, Sept. 10.—The grape growers of the Hughson section are gathering and shipping their grapes, and the heaviest yield ever known here is reported. The rains did no damage to the crops in properly cared for vineyards.

Joseph Fritz has returned from a week end visit in Sacramento and San Francisco.

Mrs. Angel, former music teacher in the high school here, has been a guest at the home of Rev. and Mrs. O. K. Hamilton for several days.

Edson Hirch has been spending several days with friends in San Francisco and Oakland, but is at present in Fresno.

The Epworth League has definitely decided on Friday, October 8, as the date when it will give their amusing comedy, "Mrs. Tubbs of Shantytown."

Miss Myrtle Hulse spent the week end in Stockton with her sister, Miss Edna Hulse, formerly of Hughson.

CELEBRATES BIRTHDAY

REEDLEY, Sept. 10.—Last evening the second birthday of Everett Morrison, small son of Mr. and Mrs. Clarence Morrison, was celebrated at the home of Mr. and Mrs. E. Fowler. Those present at the dinner were Mr. and Mrs. Morrison, Mr. and Mrs. Thomas Turner, Mrs. Mary Turner, and Mr. and Mrs. Eugene Fowler.

Miss Mollie Nichol, who for the past five years has been a nurse in Dr. B. J. Hoare's office, has gone to her home in Los Angeles.

Mr. and Mrs. E. D. Fitzsimons are in San Francisco, where Mrs. Fitzsimmons is in a sanitorium, under the care of a specialist.

School Expenditure in Kern Was $211,015

BAKERSFIELD, Sept. 10.—The cost per pupil of enrollment was $52.06 for educational purposes, in Bakersfield, and $65.78 on attendance, with a total outlay last year of $211,051.66, according to the city superintendent's report.

For the twelve city schools, the fuel and power bill amounted to $2,959.63. The cost for lighting was $186.35 and for water, $1,956.95. The total number of teachers out on sick leave during that time was 54, and nine teachers had ten-day sick leaves. The report shows 228 days on sick leave, costing about $5 per day.

BRIEF ATWATER PERSONAL NOTES

ATWATER, Sept. 10.—Twenty-five carloads of products were shipped from here for the week ending September 8. This included 13 carloads of grapes.

W. S. Newhall of this place has received the contract to build a fruit packing warehouse 24x50 feet at Cressey for the California Fruit Exchange.

The local public school opens next Monday.

Mrs. E. A. Heller and children returned last Friday from an extended visit to San Jose and coast points.

Ernest Herford and Dick Wassum returned last Friday from Napa county, where they participated in a very successful deer hunt. Their party got eight altogether.

Mr. and Mrs. Ed Parr drove down from Berkeley last Sunday.

Gus Youngquist, who for seventeen years past has been in charge of the Sierra Vista vineyard property, took his departure Tuesday for Pomona, where he will make his home with his two nieces.

Mrs. Roy Hall and children returned from Seabright this week.

IMPROVE COTTON GIN.

BAKERSFIELD, Sept. 10.—Fourteen additional gin stands, with all the necessary modern machinery required to go with them will be added to the California Products company cotton gin on Cottonwood road a mile east of Bakersfield to take care of the larger cotton crop this season.

Newman Residents Supplied With Power

NEWMAN, Sept. 10.—Although the new joint station of the Pacific Gas & Electric company and the San Joaquin Light & Power Corporation at Newman is not yet ready for service, an interchange of current between the two companies is being made by a temporary connection. As a matter of fact the circuit on the west side of the river supplying Newman, Patterson and the nearby territory, are now being supplied altogether from the San Joaquin lines instead of from the P. G. & E. power house.

The first fall social of the Presbyterian church was held at the home of Mrs. R. B. Fenten, south of town Thursday afternoon. A large number of women attended and a pleasant afternoon was spent.

The Kinnear Post of the American Legion will hold its regular meeting tomorrow. Officers will be nominated for the new term soon to begin. A report will also be heard from the delegates who attended the San Diego convention.

Mrs. John Prien entertained a number of little people Monday afternoon at her home in honor of the fifth birthday of her son Ernest. Those who enjoyed the party were Ella and Henrietta Hansen, Phulin and Neto Petersen, Emma and Ella Jensen, Mary Soura, Bernice Hoyenholds, Emma and Mary Prien, Guy Fegster, Henry and Walter Klehn. The grown ups who attended were Mr. and Mrs. Louie Jensen, Mr. and Mrs. August Prien, Mesdame Henry Klehn, Henry Hansen and Miss Martha Prien. The usual childish games were enjoyed and refreshments served.

Tractor Factory to Locate at Modesto

MODESTO, Sept. 10.—The California Tractors, Incorporated, of Stockton, is anticipating locating in Modesto. A committee from the tractor company was in Modesto yesterday and today looking over the situation and sounding out the Chamber of Commerce and local business men.

This tractor company manufactures an attachment for use with cars which converts the cars into tractors. It is claimed that the output for next year is set at 1000 machines.

SCHOOL CHILDREN—Insist on Papa and Mamma Bringing You to the Great Western Sales Co.

AL PURCHASED ENORMOUS LO TOF ARMY MERCHANDISE BEFORE THE ARMY STORE DISCONTINUED BUSINESS—Al says he will have a great number of bargains that will be placed on tables and racks, and he also wishes to impress upon your mind, if you don't happen to see what is advertised, ask Al and he will be glad to show you and wait upon you in person. Al says visit each department, as they all point to great savings, honest values, and all merchandise guaranteed to your satisfaction.

FREE—To the men $2.00 razor strap with a purchase of $5.00 or over. Don't forget to ask for them.

Men's dress and work shoes, from $3, $5 to $8.85, including Walk-Over's, Johnson & Murphy, Packard's—and other leading brands.

Ladies' Burlington silk hose, values to $. Special $1.98—a limit of 3 pair to a customer.

FREE PRESENTS FOR THE LADIES with any purchase. Please ask for them, says Al.

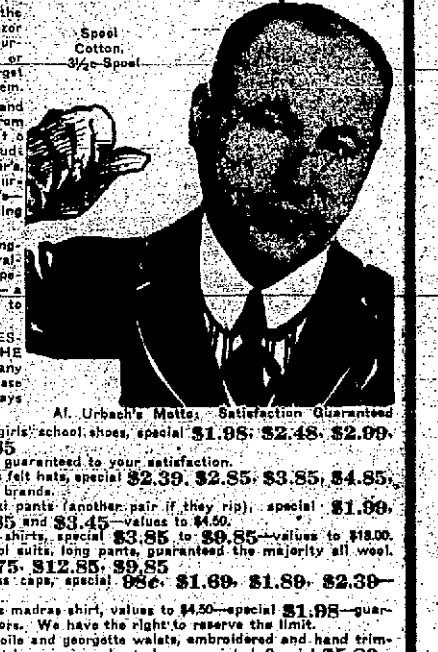

Al. Urbach's Motto: Satisfaction Guaranteed

Boys' and girls' school shoes, special $1.98, $2.48, $2.90, $3.48, $3.85

Every pair guaranteed to your satisfaction.

Men's dress felt hats, special $2.39, $2.85, $3.85, $4.85. All well known brands.

Men's khaki pants (another pair if they rip), special $1.00, $2.48, $2.85 and $3.45—values to $4.50.

Men's silk shirts, special $3.85 to $9.85—values to $18.00.

Boys' school suits, long pants, guaranteed the majority all wool. Special $14.75, $12.85, $9.85

Men's dress caps, special 98c, $1.69, $1.89, $2.39—values to $4.50.

Men's dress madras shirt, values to $4.50—special $1.98—guaranteed fast colors. We have the right to reserve the limit.

Women's voile and georgette waists, embroidered and hand trimmed. They must be seen in order to be appreciated. Special $5.89—Values to $15.00—others as low as 98c

Ladies' long gloves, just arrived, white and canary color; values to $4.00; Kayser brand. Special 99c

Men's government wool drawers 99c—Some slightly soiled.

Men's, women's, boys' and children's sweaters at ridiculously low prices.

E. & W. COLLARS, SPECIAL 8 1-2c

HAT PINS, SPECIAL 1c, VALUES TO 25c.

Boys' all wool caps—special 98c—values to $2.02.

Children's school dresses—wonderful values.

Women's bungalow aprons, special $1.23, $1.39, $1.48, $1.98—$2.39 values to $4.00.

Children's drawers, 39c garment.

Athletic union suits, special 90c

Children's garters, regular 35c, special 10c

Women's fine gauze vests, some values to $1.00—special 29c, 39c, 49c

Men's dress ties, most of them pure silk—25c, 55c, 75c, $1.

CHICAGO CUBS SUBPOENAED IN BASEBALL PROBE

Entire Team Is Ordered to Appear Before Grand Jury

President Veech to Be Called Upon Next Monday

CHICAGO, Sept. 10.—Subpoenas for all members of the Chicago National League baseball club to appear before a grand jury in connection with charges of gambling in baseball were ordered issued today are being held up, it was learned tonight.

The Chicago team now playing in the east, does not return home for more than two weeks and consequently it is possible that only a few players may be called at the present time, it was said.

The grand jury will convene Monday and will immediately call President Veech of the Chicago club and other league officials, it was said.

Besides looking into the charges that a recent game between the Chicago and Philadelphia teams was "fixed" for Philadelphia to win, the jury has been charged with investigating every form of baseball gambling.

BAKERSFIELD TO MEET COALINGA

Still Have Confidence That Team Will Win 1920 Pennant

BAKERSFIELD, Sept. 10.—Bakersfield with the confidence born of hope that the pennant may yet be won by the local team will invade Coalinga next Sunday determined to have the scales of the Oilers dangling from their belts when the game is concluded.

Coalinga, while not considered as tough a contestant as Hanford, is a hard team to combat, and the local players realize that consistent practice is needed to make the proper kind of a showing when the teams clash. Coalinga stands at sixth place as rival pennant chances and Bakersfield is in fourth as result of losing two games to Hanford last Sunday and Monday.

The local public has shown a loyal spirit of boosting and has supported the team wonderfully well throughout the season. The same co-operation is needed to carry the team to a successful close. Bakersfield's drop to fourth place has not lessened the ardor of the fans and quite a number have announced their intention of driving to Coalinga next Sunday with Willis and his squad of braves. The team and manager will leave the Willis hotel at 8:30 a. m.

AMERICAN ASSOCIATION.

At Toledo, 12; Columbus, 9.
At Milwaukee, 3; St. Paul, 3.
At Louisville, 8; Indianapolis, 6.
At Kansas City—Minneapolis, wet grounds.

NATIONAL LEAGUE

CLUB STANDING

	Won	Lost	Pct.
Brooklyn	78	57	.578
Cincinnati	74	59	.574
New York	74	59	.556
Pittsburg	69	62	.526
Chicago	67	67	.500
St. Louis	62	71	.466
Boston	51	[illegible]	.405
Philadelphia	37	91	.353

Results Yesterday.

Brooklyn, 9; St. Louis, 8, (11 innings).
Pittsburg, 8; Philadelphia, 3.
Cincinnati-Boston; postponed, rain.
Chicago-New York; postponed.

DODGERS BEAT CARDS

BROOKLYN, Sept. 10.—Brooklyn defeated St. Louis 9 to 8 in eleven innings today and strengthened its hold on first place. The Dodgers gave Marquard a three run lead in the first inning when Myers tripled with two on and scored himself on a passed ball. Marquard held the Cardinals to three hits in six innings, one of which was a homer. He weakened in the seventh when the visitors scored four runs.

The Dodgers tied the score in the ninth. St. Louis bunched four hits off Pfeffer in the eleventh, but the Dodgers came back with five hits. The score:

ST. LOUIS	ab.	r.	bh.	po.	a.	e.	BROOKLYN	ab.	r.	bh.	po.	a.	e.
Schupp, rf.	6	1	2	1	0	0	Olson, ss.	6	0	2	1	3	0
Fournier, 1b	6	1	1	11	0	0	Binton, 2b	5	1	1	2	2	0
Stock, 3b.	5	0	1	0	3	0	Neis, rf.	5	1	3	3	0	0
Hornsby, 2b.	5	1	2	4	5	0	Wheat, lf.	5	2	1	2	0	0
Williams, lf.	5	2	0	3	0	0	Myers, cf.	5	2	3	1	0	0
Lavan, ss.	5	1	2	2	4	0	Konetchy, 1b	5	0	0	8	1	1
Wilson, cf.	4	0	2	1	0	0	Kilduff, 2b.	4	1	1	3	3	1
Gonzales, c.	5	0	1	5	0	0	Miller, c.	5	1	1	11	1	0
Doak, p.	0	0	0	0	0	0	Marquard, p.	2	0	0	0	1	0
Sherdel, p.	0	0	0	0	0	0	Smith, p.	0	0	0	0	0	0
Schupp, p.	3	1	0	0	2	0	Pfeffer, p.	1	0	1	0	0	0
Sherdel, p.	0	0	0	0	0	0	Krueger, rf	1	0	0	0	0	0
Snode, x...	0	0	0	0	0	0	Behrman, ss	1	0	1	0	0	0
							Lamar, rf.	0	0	0	0	0	0
							Cadore, p.	0	0	0	0	0	0
Totals	44	8	12	27	12	0	Totals	45	9	15	27	12	1

x Batted for Schupp in eleventh.
xx Ran out when winning run scored.
x Batted for Marquard in seventh.
x Batted for Smith in ninth.
x Batted for Behrman in ninth.
x Ran for Pfeffer in eleventh.

St. Louis ..... 010 000 400 02—8
Brooklyn ..... 300 000 002 04—9

Errors—Schupp, Fournier, Olson, Kilduff. Two-base hit—Miller. Three-base hits—Schulte, Myers. Home runs—Fournier and Hornsby. Sacrifice hits—Johnston, Wheat. Left on bases—St. Louis, 6; Brooklyn, 5. Bases on balls—off Marquard, 2; Pfeffer, 1; Schupp, 3. Innings pitched—Marquard, 7; Pfeffer, 2; Smith, 2; Schupp, 10; Sherdel, 1. Struck out—Marquard, 6; Smith, 1; Pfeffer, 2; Schupp, 5. Winning pitcher—Pfeffer. Losing pitcher—Sherdell.

PIRATES DEFEAT PHILLIES

PHILADELPHIA, Sept. 10.—Pittsburg today made it two straight in the series with Philadelphia 8 to 3. Williams' one hand catch in the fifth robbed Whitted of a home run and was one of the best outfielding performances seen here this season. The score:

PITTSBURG	ab.	r.	bh.	po.	a.	e.	PHILADELPHIA	ab.	r.	bh.	po.	a.	e.
Bigbee, rf.	2	1	1	3	0	0	Lebourveau, rf	5	0	0	0	0	0
Cutshaw, 2b	4	0	0	0	4	0	Hoskins, 2b	3	0	2	2	5	0
Southworth, cf	5	1	2	4	0	0	Williams, rf.	2	0	0	3	0	0
Nicholson, lf	4	2	2	2	0	0	Wenzel, cf.	4	1	1	2	0	0
Whitted, 3b.	4	0	0	1	3	0	Fletcher, ss.	4	0	0	3	2	0
Grimes, 1b.	4	1	1	5	0	0	Miller, 1b.	4	1	2	11	0	0
McKechnie, c	4	2	2	3	2	0	Miller, 3b.	1	0	0	0	1	0
Schmidt, c.	0	0	0	2	0	0	Prendergast, c.	1	0	1	0	0	0
Cooper, p.	4	1	1	0	1	0	Tragresser, c	3	0	1	2	2	0
							Hubbell, p.	2	0	1	0	2	0
							Bernhardt, lf.	0	0	0	0	0	1
							Kworalt, xx.	1	0	0	0	0	0
Totals	34	8	12	21	11	0	Totals	30	3	8	21	12	1

x Batted for R. Miller in 9th.
xx Batted for Bernhardt in 9th.

Pittsburg ..... 200 112 110—8
Philadelphia ..... 000 200 001—3

Errors—McKechnie, 2; Williams, Tragresser, R. Miller. Two-base hits—Nicholson, McKechnie, 2; Schmidt, Bigbee. Sacrifice hits—Cutshaw. Left on bases—Pittsburg, 5; Philadelphia, 8. Bases on balls—off Cooper, 2; Hubbell, 1. Innings pitched—Hubbell, 7. Struck out—by Cooper, 3; Losing pitcher—Hubbell.

ST. PAUL TEAM TO PLAY SERIES WITH INTERNATIONALS

CHICAGO, Sept. 10.—President Hickey of the American Association today completed arrangements for a post-season of games between the St. Paul club, American Association champions, and the flag-winning club of the International League, which probably will be either Baltimore or Toronto.

The series will open in the International League October 5, and after four games have been played, the clubs will return to St. Paul for the final contests. The winner must take five at nine games.

The series, President Hickey said, will be for the minor league championship of the country.

TULARE PLAYERS BREAK RULES ARE GIVEN RELEASE

TULARE, Sept. 10.—Three of the top-players of the Tulare Valley league baseball club club have been unconditionally released of their failure to observe training rules, it was announced by Manager Cliff McCarl. They are "Casey" Edgar, catcher; "Mickey" Shader, pitcher, and Frank Gay, second baseman, the latter who has lead the club in batting this season.

It was said that after the game last Sunday, these men failed to conduct themselves in a manner befitting ball players preparing for another game the following day. Whitt will be brought in from the outfield to fill Gay's place. Fite, a utility player, will be behind the bat and McKenry and Parkin will assume the pitching work.

Chowchilla to Play at Modesto Sunday

MODESTO, Sept. 10.—The Modesto Reds and the Chowchilla Peppers will play in Modesto Sunday instead of at Chowchilla, according to arrangements made with the Pepper managers yesterday. Chowchilla has not been a good crowd gathering place for the past few games and Modesto is expected to bring in more at the gate than Chowchilla could.

No change in the lineup of either team is expected. Modesto will pitch Connell and Chowchilla will send Scroder to the mound.

Pitchers Rather See Ruth Walk

NEW YORK, Sept. 10.—That pitchers would rather see Babe Ruth travel to first base of a "walk" rather than on a hit is very evident from the fact that so far this season pitchers have given the home run hitter no less than 127 complimentary trips to first base. Ruth was asked the other day what the record of "walks" for a season was. Babe reflected a minute and then dryly replied: "I don't know what the record is, but I'll surely find it before the season ends. Many of the opposing pitchers would rather see me set this record than the home run record at their expense."

Fitzsimmons Runs Out of Title Match With Benny Leonard

NEW YORK, Sept. 10.—For the first time on record a boxer has flunked out of a match in which he was pitted against a world's champion. Eddie Fitzsimmons, a southpaw candidate for the lightweight honors, who was matched to meet Benny Leonard at the Madison Square gardens September 17, has refused to keep the engagement, and Tex Rickard has been compelled to call off the match.

When Dan Morgan the manager of Fitzsimmons notified Rickard of the cancellation, and was asked by the promoter the reason therefor, Morgan frankly told Rickard that Fitzsimmons seemed disinclined to meet the champion. Morgan assured Rickard that he had done all in his power to keep the engagement, but that Fitzsimmons refused to go forward with the match.

Rain Halts Grand Circuit Race Meet

HARTFORD, Conn., Sept. 10.—Rain today prevented the final day's races of the grand circuit meeting. The colt race, unfinished Thursday, was declared complete by the judges with Worthy Chief, Crossman driving, the winner.

SOUTHERN ASSOCIATION.

At Atlanta, 3; Mobile, 1.
At Memphis, 5; Nashville, 1.
At Birmingham, 5; New Orleans, 0.
At Chattanooga, 1; Little Rock, 2.

ST. LOUIS GRIDDERS WIN

BORAS, Sweden, Sept. 10.—The St. Louis football team defeated West Gorthand two to nothing today.

CHARLES EVANS AND QUIMET WIN IN GOLF FINALS

Two Meet Today for Amateur Title at Roslyn Tourney

Great Match Expected When Former Champions Clash

ROSLYN, N. Y., Sept. 10.—Charles Evans, Jr., of Chicago, and Francis Quimet of Boston, each of whom has previously been amateur and open golf champions of the United States, will play tomorrow for this year's amateur title as a result of their victories in the semi-finals today.

Quimet defeated Robt. T. Jones, Jr., the youthful star from Atlanta, 6-4-5, while Evans eliminated Edward P. Allis of Milwaukee, former Harvard captain, 10 to 8.

Have Met Before

Quimet and Evans have met but once before in match play. Last year in the amateur tournament for the national title at Oakmont, Penna., Quimet eliminated Evans in the second round by one up at the home green. Evans held both the amateur and open titles in 1916, and is the only man to have won both championships in the same year. Quimet won the open title when 20 years old in 1913, and was victorious in the amateur championship in 1914.

Both finalists outclassed their opponents today, but the result of Evans' match was considerably more in doubt until Allis began to go to pieces on the way out in the afternoon round.

Quimet displayed all round superiority over his youthful opponent, who was so well liked by the sporting fraternity that some of these gentlemen were giving odds on him before the pair took the course. The figures show that Quimet was better in driving, approaching and putting. Of the 23 long holes which the pair played, Quimet had the longer drive at 15. There were five short holes, and Quimet was nearer the pin with his tee shot at three of them. Quimet approached better on 14 of the long holes. Jones averaged two putts to the green. Quimet averaged one better than two putts to the green in the morning round and two better than two putts to the green in the afternoon.

Quimet was three up at the eighth hole and had improved this to five at the turn in the afternoon. Jones missed a short putt at the home green in the morning without excuse, and failed to make another short putt at his first afternoon hole, which would have secured the match.

Neil Allis, whose progress into the semi-finals surprised all the professionals, gave every evidence in his early playing today of continuing the excellent work which marked his golf heretofore. After playing 16 holes he was all square with Evans, largely as a result of two sensational putts, one of 50 feet and one of 35 feet, each of which gave him a birdie 3. Evans meanwhile had missed several short putts for which heavy ground, due to the night's rain was partly responsible.

Evans Outdrives Allis

Evans consistently outdrove Allis, who was in the rough with his tee shots several times. The 17th hole was the beginning of the end for the Milwaukee star. Here he missed a three-foot putt that would have put him one up. He never won another hole.

Evans was out in the afternoon round in 35, one under par, having a birdie two at the 213-yard eighth hole, where his tee shot dropped dead less than a foot from the cup. He also had a birdie four at the 556-yard ninth hole as a result of a mighty drive and a long iron shot. Allis did not win one of the ten holes played in the afternoon and halved only two of them.

Philadelphia Bars Wills and McVey

PHILADELPHIA, Sept. 10.—The police department of Philadelphia today announced that Harry Wills and Sam been barred from again appearing in local boxing bouts because of alleged stalling.

Benny Leonard Stops Loughlin in Ninth

CAMDEN, N. J., Sept. 10.—Benny Leonard, lightweight pugilist champion, knocked out K. O. Loughlin, Bethlehem, Pa., in the ninth round of a scheduled twelve round bout tonight.

LITTLE ROCK, Ark., Sept. 10.—The sale of outfielder "Ring" Miller and Catcher Tony Brottem of the Little Rock, Southern Association club to Pittsburg, was announced here tonight.

EAST VICTORIOUS AGAIN OVER WEST AT NET TOURNEY

PHILADELPHIA, Sept. 10.—The East again won two out of three matches in the East-West tennis tournament at the Germantown Cricket Club today, giving it an advantage of four games to two in two days' competition.

R. Norris Williams II, Boston, stood out conspicuously today, winning from Clarence J. Griffin, San Francisco, 6-4, 6-3, 3-6, 6-3. In the other singles match W. T. Hayes, Chicago, triumphed over Dean Mathey, New York, 1-6, 2-6, 6-3, 6-1, 7-5. In the doubles Wallace Johnson, Philadelphia, and Watson M. Washburn, New York, defeated Willis E. Davis and Roland Roberts, San Francisco 6-3, 6-3, 6-2.

STONEY LOGAN WINNER AT FAIR

Captures Last Two Heats for Purse of $1200 at Sacramento

SACRAMENTO, Sept. 10.—Third in the first heat, Stoney Logan came from behind in the last two heats and won the Stanford Occident stake at the state fair today. San Pedro Girl was easily the best in the 2:35 trot.

Summary:

2:35 trotting—

San Pedro Girl, b. m. (Murphy)	1	1	1
John Dillon, b. g., (Smith)	3	2	3
Bee McKinney, b. m.	5	3	2
Hostess, b. m., (Ivey)	2	4	4
Thermos, b. m. (Cook)	4	5	5

Time—2:13¼, 2:15, 2:13½.

Stanford Occident stake, $1,000 guaranteed:

Stoney Logan, b. g., (Ivey)	3	1	1
Miss Melmonio, b. m., (Mead)	1	2	2
Miss Virginia, b. m., (Allen)	2	3	3

Time—2:20¾, 2:16¾, 2:17½.

Pasadena Woman Sets Golf Mark at Del Monte Tourney

DEL MONTE, Cal., Sept. 10.—What is believed to be a world's golf record was established today in the second round of the Del Monte women's championship play at the Pebble Beach course when Miss Kathleen Wright of Pasadena, defeated Mrs. Herbert E. Law of San Francisco, twice state champion, after eight holes of extra play. At the end of the regular round of 18 holes the pair were tied. A long battle ensued until Miss Wright played a beautiful second to the difficult eighth green across an inlet in the bay and got a five to Mrs. Law's six.

A large gallery watched the record contest.

SIX BOUT CARD SCHEDULED FOR TUESDAY NIGHT

Hunnefeld and Neff to Offer Main Event at Legion Show

Sammy Bregar, Chicago, to Battle Parker in Special Event

Matchmaker Gene Jewett has gotten together a classy card of six events for the big fistic doings at the American Legion boxing show to be held Tuesday night at the Civic Auditorium. The feature event will find Chet Neff facing Willie Hunnefeld. This should prove to be the best main event that has ever been arranged in this city as both are considered the class of their weights on the coast.

Neff according to the matchmaker will arrive in Fresno tonight, and will workout during the next few days at a local gymnasium, while Hunnefeld it was stated will not arrive until Monday. Hunnefeld at present is in Oakland and is said to be training daily in that city.

In matching these boys for the main event Jewett said last night that the American Legion is going to a tremendous expense, but it is their intention to bring the best boys available to this city.

Besides the main event five other bouts will complete the card. Other bouts are as follows: Smiling Parker vs. Sammy Bregar; Dick Preston vs. Ted Levin; Frankie Douglas vs. Young Letty; Al Ray vs. Red Murray; Terry Hogan vs. Young Fitzsimmons. G. Copel of Tulare who made his first appearance as the third man in the ring on the last card has been secured to referee the bouts said Jewett last night.

Duck Season Will Open On October 14

Duck and geese season will open October 14, and large bodies of ducks are already being seen in Kern county. It is too early for geese, but the cool weather will soon bring them south from their summer pilgrimage.

Gene Turney Now at Camp Lewis, Wash.

TACOMA, Wash., Sept. 10.—Gene Turney, considered by many critics as one of the leading heavyweight prospects in sight now at Camp Lewis, Wash., near here, a member of the Fifty Fifth Artillery. Recently he knocked out Ole Anderson, Tacoma heavyweight.

ROAD RACE IN FEBRUARY

EL PASO, Texas, Sept. 10.—The next southwestern automobile road race will be run next February and will be from El Paso to San Diego. The first prize will be $15,000.

Manager M. L. Naquid made this announcement today, rescinding the November date and extending the race westward from Phoenix, Arizona.

STROUD LEADING COAST FLINGERS

Gains Few Points During Week; "Wheezer" Dell Still Second

SAN FRANCISCO, Sept. 10.—Ralph Stroud, Salt Lake pitcher, not only continued his lead over Coast league pitchers during last week but he gained a few points on the runner-ups. Stroud's record as the best flinger in the Coast League is 23 games won and nine lost with an average of .718. Wheezer Dell of the Tigers is second with 22 wins and 11 defeats although Allen of Oakland, who has only pitched 19 games has won 11 and lost 4, having an edge in the percentage column over the Tiger flinger. Figures of others follow:

Pitchers—	W.	L.	Pct.
Stroud, S. L.	23	9	.718
Allen, Oak.	9	4	.692
Dell, Ver.	22	11	.667
Bromley, S. L.	14	7	.667
Glazier, Port.	9	5	.643
Scott, S. F.	19	11	.634
Shellenback, Ver.	17	10	.630
Couch, S. F.	19	12	.612
Geary, Sti.	17	11	.608
Gardner, Sti.	16	11	.593
R. Arlett, Oak.	21	15	.584
Keating, L. A.	11	10	.564
W. Mitchell, Ver.	18	13	.580
Pierce, Ver.	11	8	.578
Lewerenz, S. L.	16	12	.572
Hughes, L. A.	4	3	.572
Sutherland, Port.	17	13	.566
Holling, Oak.	19	15	.558
Schorr, Sti.	10	8	.560
G. Crandall, L. A.	12	10	.546
McQuaid, S. F.	6	5	.540
Thomas, L. A.	19	16	.542
Aldridge, L. A.	11	11	.542
Perkins, L. A.	13	11	.542
Siebold, Sti.	12	12	.500
Jones, Sac.	5	5	.500
Francis, Sti.	2	2	.500
Lewis, S. F.	17	18	.486
Penner, Sac.	17	18	.486
Demaree, Sti.	10	11	.476
Fremme, Ver.	5	6	.454
Prough, Sac.	14	17	.452
Cullop, S. L.	9	11	.450
Thurston, S. L.	8	10	.444
Polson, Port.	11	14	.440
Kallio, Port.	5	8	.428
Hunn, S. L.	6	8	.428
Hoehling, Oak.	3	4	.428
Houck, Ver.	7	10	.412
Love, S. F.	9	14	.409
Kremer, Oak.	11	16	.407
Pittery, Sac.	13	19	.406
Brooks, Port.	6	9	.400
Smallwood, Ver.	6	9	.400
Reiger, S. L.	4	6	.400
Ross, Port.	9	16	.360
Krause, Oak.	7	13	.350
Gould, S. L.	2	5	.286
Kuntz, Sac.	3	9	.250
Brown, L. A.	1	14	.222
Nicholas, Sac.	0	2	.000
Faith, S.	0	2	.000

O'Dowd to Meet Kid Lewis Sept. 23

NEW YORK, Sept. 10.—Articles were signed today for a twelve round bout in the Jersey City ball park September 23 between Mike O'Dowd, former middleweight champion and Ted (Kid) Lewis, welterweight champion of Europe. The fight will be a no-decision affair. The men are guaranteed a purse of $35,000, which they split by an agreement to be reached later.

NO CHANGE IN POSITIONS OF MAJOR TEAMS

Dodgers Defeat St. Louis and Gain 3 Points on Cincy Reds

Yankees Defeat Indians; Are Now 8 Points Behind Leaders

NEW YORK, Sept. 10.—The major league pennant-chasers underwent no change of position today for the first time this week. The Brooklyn Nationals, leaders, gained three points on Cincinnati and New York both of which did not play, while the New York Americans obtained revenge on the Cleveland leaders for yesterday's defeat.

The Indians have no game advantages over Chicago, which won from Boston, and are only three points ahead of the White Sox.

The Yankees are eight points behind Cleveland, and if they win the odd game of the series tomorrow they will possess a half game advantage on the Indians, but by a freak of figures will be one point behind them.

The ability of the Brooklyn Nationals to come through with a four-run rally in the eleventh inning today to win from St. Louis, after trying the westerners in the ninth, shows that the Superbas are imbued with a fighting spirit that will stand them well in the close race.

Brooklyn's fourth straight victory put it a full game, or four points ahead of Cincinnati, and three games or 22 points ahead of New York.

WESTERN LEAGUE.

At Tulsa, 3; Omaha, 2.
At Wichita, 14; Des Moines, 1.
At Oklahoma City, 7; St. Joseph, 1.

MALLORY HATS

Not too cheap to be expensive; not too high-priced to be extravagant. The hat that gives greatest *value* per dollar of cost.

New Fall Styles now on Sale

Fred P. Herold, Fresno; S. Sweet Co., Visalia; Strother B. Lovelace, Hanford; The Hub, (Brown & Terra), Lemoore

Smarter Than Ever

CROFUT & KNAPP HATS

—Fall styles with the new narrow brims. Smart and dressy. We're sure you'll like them. Made with the Processed Cavanaugh Edge which will "stay put" at any angle.

No obligation to look at them.

KIMBALL & WEBB

Outfitters to Particular Men

1141 J Street

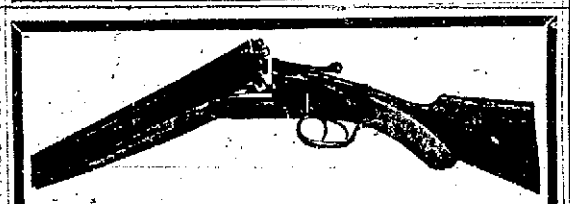

Get a Shot Gun

Enjoy the Satisfaction of Shooting Your Own

By owning your own gun, you will become a far better shot, and then, too, there is a world of satisfaction and pleasure in shooting and caring for a gun of your own. We can supply you with any standard make of shot gun in any gauge at a price to fit your pocketbook.

Ithaca Double Barrel Shot Guns $45.00
Winchester Hammer Pump Guns $52.60
Winchester Hammerless Pump Guns $60.60
Winchester Hammerless Pump Guns with rib $70.74
L. C. Smith Double Barrel Guns, 12's, 16's, 20's $54.60
With ejector $67.50
Iver Johnson Single Barrel Shot Guns $13.50

Lewald & Schlueter

L. W. SLOCUM

1050 BROADWAY PHONE 578

EL-ROI-TAN

Always the Perfect Cigar

In three popular sizes

Commodore Size, wrapped in foil 15c straight

Special Size Humidor Can 2 for 25c

St. Regis Size, in Foil, 2 for 25c

They are always mild and pleasant

FRESNO TOBACCO CO., AGENTS

BUY YOUR Hunting Outfit Here

We Carry the Largest Stock of Guns and Ammunition in the Valley

With the opening of the hunting season comes an increased demand for guns, ammunition and other supplies needed by the hunter and we have enlarged our stock accordingly. We now have on hand the largest selection of guns to be found in Fresno—much larger than we have ever carried before. If you intend to buy a gun or anything else in the sporting line, you will do well to come here for it.

This Is the Open Season for Deer, Doves, Mountain Quail and Tree Squirrels

When you start on a hunting trip you do not have to depend on any one kind of game as you have the privilege of shooting either deer, doves, mountain quail, or tree squirrels and each is said to be unusually plentiful this year. Come in today and let us equip you for your hunting trip and give you information in regard to where shooting is best.

YOU WILL FIND YOUR FAVORITE SHOTGUN HERE

We Carry All the Standard Makes, Including the Ithaca, Remington, Winchester, Fox and Parker

The Ithaca Price $45

SHOT GUNS FOR RENT

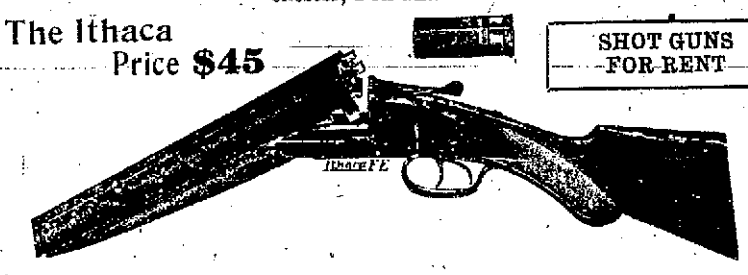

REMINGTON AUTOMATIC	REMINGTON PUMP GUN (Hammerless)	WINCHESTER PUMP GUN
With Rib $86.83	With Rib $72.25	Hammer Model $50.40
Without Rib .. $75.50	Without Rib .. $60.92	Hammerless .. $60.42

Fox Sterling-Worth Guns .. $41.85 Parker Trojan Guns $47.85

Homan & Co.

MARIPOSA ST. near K

Single Barrel Shot Guns $15.00

SOLONS BATTLE TIGERS TO TIE

Game Called at End of 16th Inning With Score 1 to 1

CLUB STANDING

	Won.	Lost.	Pct.
Vernon	90	71	.559
Salt Lake	84	71	.535
San Francisco	83	76	.522
Los Angeles	83	77	.519
Seattle	80	77	.509
Oakland	78	85	.478
Portland	71	82	.466
Sacramento	67	94	.411

Results Yesterday.

San Francisco, 6; Salt Lake, 6. (Two innings.)
Los Angeles, 5; Portland, 4. (10 innings.)
Oakland, 9; Seattle, 2.
Sacramento, 1; Vernon, 1. (16 innings.)

SACRAMENTO, Cal., Sept. 10.—Vernon and Sacramento played a sixteen inning tie here today, the game being called on account of darkness with the score 1 to 1. Cady hit a homer over the right field fence in the seventh, giving Sacramento one run, to which Manager Devlin objected on the ground that the ball curved foul after passing over the barrier. Vernon continued the game under protest, and hits by High, Fisher and Chadbourne tied the score in the 9th.

Hoyt and Southwood, pitchers for Vernon, were taken out of the game to make way for fine batters and Sheldon-Cook worked in the last five innings. Penner worked the entire game for Sacramento. The score:

VERNON	ab.	r.	h.	po.	a.	e.	SACRAMENTO	ab.	r.	h.	po.	a.	e.
[illegible]	[illegible]						[illegible]						

Runs responsible for—Vernon, 1; Sacramento, 1. Sacrifices—Mitchell, Ryan, Fisher, Penner. Double play—Orr to Mulvey. Time, 3:05. Umpires—Finney and Dwyer.

OAKS DEFEAT SEATTLE

SAN FRANCISCO, Sept. 10.—Oakland won a lopsided victory over Seattle today, 9 to 2. Should being hit hard throughout the game. His worst inning was the fifth, when three walks and three singles gave the Oaks four runs. Quinn hurt his ankle sliding to first base in the sixth inning and had to retire. The score:

SEATTLE	ab.	r.	h.	po.	a.	e.	OAKLAND	ab.	r.	h.	po.	a.	e.
[illegible]							[illegible]						

Runs responsible for—Oakland, 9. Errors—Middleton, Bohne, Murphy, Stumpf. Stolen bases—Miller, Lane. Three-base hit—Lane. Two-base hit—Middleton. Sacrifice hits—Bohne, 2, Cunningham, Willis. Base on balls—Sheldon, 3; Hollins, 1. Double play—Middleton to Adams to Bohne. Wild pitch—Sheldon.

LOS ANGELES, 5; PORTLAND, 4

LOS ANGELES, Sept. 10.—Los Angeles won from Portland 5 to 4 in a ten inning game. Keating, safe at first on a missed third strike, went to second on Killefer's sacrifice, reached third on McAuley's out and scored the winning run on Zeider's single to left. McAuley's error in the first cost the Angels two runs.

Keating was a trifle wild at times. Glazier pitched fair ball throughout but this lack of harmony with catcher Baker contributed to his defeat. The score:

PORTLAND	ab.	r.	h.	po.	a.	e.	LOS ANGELES	ab.	r.	h.	po.	a.	e.
[illegible]							[illegible]						

Runs responsible for—Glazier, 2; Keating, 1. Double plays—McAuley to Zeider to Killefer. Umpires—Holmes and Casey.

SEALS BLANK BEES

SALT LAKE CITY, Sept. 10.—Pitcher Cole was given excellent support today and San Francisco won from Salt Lake 6 to 0. The Seals hit "Spider" Baum hard in the first six innings and in the third frame San Francisco scored three runs. Agnew knocked the ball over right field fence for a home run, scoring Caveney before him in this inning. The score:

SAN FRANCISCO	ab.	r.	h.	po.	a.	e.	SALT LAKE	ab.	r.	h.	po.	a.	e.
[illegible]							[illegible]						

Runs responsible for—Agnew, 1. Errors—Agnew, Baker, Kingdon. Three-base hit—Zeider. Two-base hits—Baker, Bassler, Spranger, Zeider, Statz. Stolen bases—Zeider, Sacrifice hits—Siglin, Bassler, Killefer. Struck out—by Glazier, 3; Keating, 1. Bases on balls—off Keating, 4. Runs responsible for—Keating, 2; Glazier, 1. Double plays—McAuley to Zeider to Killefer. Umpires—Holmes and Casey.

BALL PLAYERS INTERESTS ALSO IN MODERN FARMING

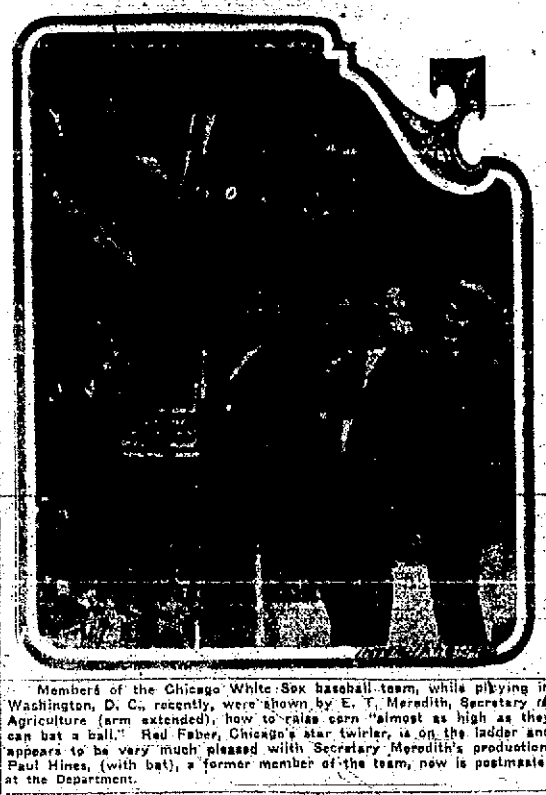

Members of the Chicago White Sox baseball team, while playing in Washington, D. C., recently, were shown by E. T. Meredith, Secretary of Agriculture (arm extended), how to raise corn "almost as high as they can bat a ball." Red Faber, Chicago's star twirler, is on the ladder and appears to be very much pleased with Secretary Meredith's production. Paul Hines, (with bat), a former member of the team, now is postmaster at the Department.

AMERICAN LEAGUE

CLUB STANDING

	Won.	Lost.	Pct.
Cleveland	82	63	.621
Chicago	81	61	.617
New York	81	61	.617
St. Louis	64	68	.492
Boston	62	72	.463
Washington	59	69	.461
Detroit	57	77	.425
Philadelphia	48	88	.299

Results Yesterday.

New York, 6; Cleveland, 1.
Detroit, 5; Philadelphia, 0; first game.
Detroit, 5; Philadelphia, 2; second game.
Chicago, 5; Boston, 3.
St. Louis-Washington, postponed; rain.

TIGERS WIN PAIR

DETROIT, Sept. 10.—Detroit defeated Philadelphia in two games, winning the first by the score of 5 to nothing and the second by the score of 6 to 2. The scores:

First Game

PHILADELPHIA	ab.	r.	h.	po.	a.	e.	DETROIT	ab.	r.	h.	po.	a.	e.
[illegible]							[illegible]						

Runs responsible for—Detroit, 5. Errors—Young, Bush. Two-base hits—Young, Bush. Sacrifice hits—Griffin, Bush 2. Left on bases—Philadelphia 8; Detroit 8. Bases on balls—Ayres 3; Ehmke 1; Bush 1. Struck out—By Ayres, 3; By Ehmke 1.

Second Game

PHILADELPHIA	ab.	r.	h.	po.	a.	e.	DETROIT	ab.	r.	h.	po.	a.	e.
[illegible]							[illegible]						

Runs responsible for—Philadelphia 2; Detroit 6. Errors—Galloway, Dykes, Shorten. Two-base hits—Pinelli, Dugan. Stolen bases—Cobb, Walker. Sacrifice hits—Bush 2, Stanage. Double plays—Bush to Young to Hellmann; Griffith to Dykes. Left on bases—Philadelphia 9; Detroit 5. Bases on balls—Reese 3; Morrisette 3.

YANKS DEFEAT INDIANS

CLEVELAND, Sept. 10.—New York evened up the series today by beating Cleveland 6 to 1. Caldwell was hit hard. Uhle and Mails were effective, each striking out Ruth once. Ruth, however, made his 48th home run when he hit the ball over the right field wall in the first inning with a runner on first. Shawkey made it six out of seven games from Cleveland this year. The score:

NEW YORK	ab.	r.	h.	po.	a.	e.	CLEVELAND	ab.	r.	h.	po.	a.	e.
[illegible]							[illegible]						

Runs responsible for—New York, 6. Errors—Gardner, Johnston, Jamieson, Wood. Two-base hits—Johnston, Jamieson, Wood. Three-base hit—Johnston. Sacrifice hits—Shawkey, Bodie, Pipp, Johnson. Stolen base—Johnston. Double plays—Peckinpaugh and Pipp; Johnson, Gardner and Sewell. Left on bases—New York 7; Cleveland 8. Bases on balls—Off Caldwell, 1; off Mails, 1. Struck out—By Shawkey, 3; By Uhle, 1; By Mails, 2. Losing pitcher—Caldwell.

CHICAGO 5; BOSTON 3

CHICAGO, Sept. 10.—Eddie Murphy batting as a pinch hitter with the bases filled and one out in the eighth inning made it possible for Chicago to defeat Boston 5 to 3 today. Murphy grounded to Hoyt whose throw to Schang forced E. Collins, but Schang hit Murphy on the back in trying to double him at first and Jackson and Felsch scored. Melillo's throw to the plate was bad and Murphy took third, whence he scored on a double steal with Schalk. The score:

BOSTON	ab.	r.	h.	po.	a.	e.	CHICAGO	ab.	r.	h.	po.	a.	e.
[illegible]							[illegible]						

Runs responsible for—Boston, 3. Errors—Hooper, Jamieson. Two-base hits—Schang, Felsch, Collins. Three-base hits—Hooper, Schang. Sacrifice hits—Schalk, Gil. Murphy. Sacrifice hits—Peacock, Melillo. Left on bases—Boston 4; Chicago 7. Bases on balls—Off Hoyt 2; off Vaher 1. Innings pitched—By Peacock 6 1-3; Hoyt 1 2-3. Struck out—By Vaher 1; By Peacock 2. Losing pitcher—Hoyt.

"Babe" Ruth Knocks His 48th Home Run

CLEVELAND, Ohio, Sept. 10.—Scoring a run ahead of him, Babe Ruth drove out his forty-eighth home run of the season today. The smash was made in the first inning of the New York-Cleveland game, with Caldwell pitching.

"Dusty" Rhoades Is Nat Winner

"Dusty" Rhodes featured last night's swimming exhibition at the Natatorium by winning first place in both the 50-yard and 100-yard dashes.

Little "pep" was put into the races, as the points did not count for the medals, hence the time for all the events was very slow.

Summary:

50-Yard, Class A—First, H. Rhodes; second, Goico; third, W. Barsotti.

50-Yard, Class B—First, Unruh; second, Lynch; third, Keeling.

100-Yard, Class A—First, Rhodes; second, W. Barsotti; third, Goico.

100-Yard, Class B—First, Lynch; second, Unruh; third, Anderson.

HANFORD OFFERS BONUS FOR RACERS WHO BREAK RECORD

HANFORD, Sept. 10.—As an inducement for speed at the automobile meet here on Saturday, Sept. 24, local business men are raising a $2000 purse in addition to other prizes, for any racer who shall beat the world's dirt track record of 45 seconds flat. This record is the one made by Barney Oldfield at St. Louis in 1915.

STREETER TO RENEW HIS FIGHT FOR LAND

Calls on Legionnaires to Help Him Against Chicago

CHICAGO, Sept. 10.—Streeterville, in the "Deestrict" of Lake Michigan, a part of Chicago's famous "Gold Coast" is about to be the scene of the thousand and first battle in its history according to notice served on United States Marshal Bradley by Captain George Wellington Streeter, so-least on claimant to a $50,000,000 portion of the exclusive Lake Shore Drive section.

"Cap" Streeter and William H. Niles, one time "military governor" and commanding general of the army of the "deestrict," having notified the federal authorities that they are about to again try to enforce their claim that Streeterville is not in any state in the union, have invited the American Legion to assist them and set the date for the opening of hostilities as September 5. A letter to the Legion posts, a copy of which was also sent to Marshal Bradley, invites former soldiers to "meet me at the foot of Superior street in uniform, armed and carrying a flag, and help to end by force of arms the treasonable acts of judges or stand up against a wall before a firing squad." A postscript invites the legionnaires to bring their lunch.

Captain Streeter has been fighting since 1886 to establish his claim to one of the most valuable sections of Chicago's lake front. In that year his steamer, the Lieutan, stranded on the beach during a storm. Captain Streeter built a breakwater about the stranded boat, 450 feet off shore, and made it his home. The rapidly shifting sands filled in the space between boat and shore and added 193 acres to the city's area. To this land Captain Streeter laid claim, and in the next quarter of a century battles by the hundreds were fought in an effort to oust him.

On one occasion 500 police besieged Streeterville. "General" Niles proclaimed himself "military governor of the district of Lake Michigan" and with 50 men of his "escort" erected breastworks surmounted by barbed wire and stood off the police for several days. Before deserting in the ranks so weakened the defending force that a lone policeman finally executed a flank attack and carried the fort.

The courts in 1915 ruled that Streeter had no title to the property and his brick castle, which had succeeded the steamboat home, was wrecked by deputy sheriffs and then burned.

In 1902 Streeter and two friends were convicted of manslaughter in connection with the death of John S. Kirke, killed in one of the frequent assaults on the castle. All were sentenced to life imprisonment, but after a few months were released.

The site of the "deestrict" is now covered by more than a dozen skyscraper apartment buildings and hotels. The land is valued at more than $50,000,000. Many of the present owners have purchased deeds from Streeter as well as the state in order that their occupancy may not be interfered with by the 80-year old fire-eating veteran.

Streeter's claim is based on the contention that the act creating the state of Illinois fixed the "meander line" of the lake as the boundary, and that therefore his "deestrict" was outside the state and owed allegiance to no one except the United States. The courts held, however, that Illinois extended to the center of Lake Michigan, that all land created by natural accretions of the lake belonged to the adjoining property owners; and that all land created artificially belonged to the state. The standing of Streeter's steamship created land artificially, it was held.

JACK BLANCHARD,
Wishes to notify his relatives that he is staying at the Hotel Rolland, Fresno, Calif.
—Advertisement.

CHINA PROGRESSES BUSINESS METHODS

Declare Orient Presents Field for American Enterprise

NEW YORK, Sept. 10.—China, for centuries the ultra-reactionary nation whose glory was in the past, is forging ahead in business ways, according to an aggressive American progress, William C. Buncker, general purchasing agent of the Westinghouse Company, recently here from a tour of inspection and investigations, he had made during a six months tour of the world.

"China presents a most fertile field for American enterprises," he said. "Despite an occasional military effort by some small minority, that nation is a nation of industry. Labor seems practical and, what is more important, cheap. In fact the outlook for China is so true that capital has a clear way for productive gains and new fields of profit.

"The Chinese business men, especially those who have been educated abroad, are adopting American and British methods and are forging ahead. Exchange is working to the advantage of China, because of the rise in value of silver bullion, which works to the benefit of the big population in its position in other countries."

India, ancient land of mystery, also is making big strides commercially, with Americans there as in other foreign territory buying commodities and future trade, of larger size. The country is beginning to manufacture—a important factor to business and political circles, he continued, saying:

"It is remarkable how the average Asiatic as a result of foreign connections progress seems to be losing his reputation for ant-filling conservatism. Today you find him in positions of importance, competing with all sorts of foreign conditions."

Reverting to China, Mr. Buncker said:

"One fact that Americans have to their advantage in China is the boycott which exists against Japanese and German relations. The Commercial Chinese Chambers of Commerce have gone on record as declaring a 10-year boycott against Germany and because of racial differences it is very improbable Western Japan will ever get a really strong foot hold. Australia has been quick to jump into China branch and is now supplying quantities of foodstuffs which the Chinese use, but if we can promise any kind of delivery and that is really the important condition which every one abroad is insisting upon nowadays, we should have no trouble in establishing firm trading relations.

"There is a certain sales physiology which must be remembered when dealing with the Chinaman and that is his respect for tradition. One foreign importer found himself unable for a time to dispose of a shipment of fruits which came in yellow colored cans, yellow being associated in China with death, while on the other hand it has been found that goods clothed in red, the symbol of luck, are in eager demand."

WHOLE WORLD BUYS AUTOS OF AMERICA

WASHINGTON, Sept. 10.—The world seems to be demanding motor vehicles and is looking to the United States for its supply. Records of the Department of Commerce for the fiscal year 1920, just ended, show that automobiles and parts of automobiles valued at $223,252,376 were shipped from this country. This was nearly nine times the total value of such exports before the war.

The number of commercial cars exported during the twelve months ended June 30 was 21,356, valued at $11,571,584, as compared with 12,921, valued at $38,253,186 in 1919. Passenger car shipments showed an even greater increase, the total being 115,519, valued at $125,354,026, as compared with 41,231, valued at $46,552,706 the year before.

The United Kingdom led in the purchase of both commercial and passenger cars, taking 3,592 of the former and 17,628 of the latter. Canada was second in the matter of both types of cars, taking 2,443 commercial and 8,003 passenger vehicles. Cuba imported 4,663 passenger cars and 1,525 commercial automobiles. Brazil was next behind Canada in imports of passenger cars to the total of 8,109. British India imported 8,144 passenger cars and British South Africa 5,782. Australia took 8,595, Argentine 3,341, and New Zealand 5,288 passenger cars.

The Scandinavian countries also were heavy purchasers of passenger automobiles, Norway taking 3,035 and Sweden 4,055. Spain purchased 2,714, Denmark 3,374, China 1,059, Uruguay 2,754, Peru 1,061, Mexico 2,749, Philippine Islands 2,444, and Chile 619. France imported only 839 passenger vehicles, but it took 1,392 commercial cars. Japan also purchased 1,094 commercial trucks and Mexico 1,017.

American motorcycles also continued in heavy demand, a total of 25,041 valued at $9,550,032 being exported during the fiscal year.

Surf Fishing on the Jersey Coast

Surf fishermen along the Jersey coast are having one of the best years in the history of this exciting sport. Here is shown a splendid catch pulled out by Arthur Pryor, Jr., son of the famous bandmaster. It is a big channel bass and was caught by Mr. Pryor near Atlantic City.

COMMERCIAL NEWS

RETAIL MARKETS.

[illegible]

DRIED FRUIT.

NEW YORK, Sept. 10.—Evaporated apples, neglected, French, barely steady. Apricots and peaches quiet. Raisins, steady.

COAST PRODUCE.

LOS ANGELES, Sept. 10.—Eggs, extra cases, motor 3 cents; No. 1 cases 60c; 1000 lbs.

Butter, 62c in bulk.

Eggs, extras 65c; case count 65c; pullets 55c.

Cheese, 30@35c.

SAN FRANCISCO, Sept. 10.—Butter, extra grade, 69½c; prime firsts, 68c.

Eggs, fresh extras, 70c; extra firsts, nominal; dirty No. 1, fine; extra pullets, 65@67c; undersized, 60c.

Cheese, flats, 30@35c.

Dressed poultry: Hens, 40@45c; broilers, 50@60c; fryers, 60@70c; roasters, 60@70c; ducks, 40@45c; geese, 35@40c; turkeys, 60@70c; squabs, 25@30c.

Potatoes: Fancy Burbanks, $3.50@4.00; Idaho russets, $4.50@5.00; Oregon Burbanks, $3.50@4.00; Salinas Burbanks, $3.50@4.00; sacks, 10c less.

Onions: Yellow, $3.50@4.00; red, $3.50@4.00; white, $4.50@5.00; sacks, 10c less.

Vegetables: Artichokes, 2 for 15c; asparagus, 25@35c; beans, 2@3c; cucumbers, 2 for 15c; eggplant, 5@8c; garlic, 10c; lettuce, 2@3c; peppers, 3@4c; pumpkins, 2@3c; squash, 2@3c; tomatoes, 25c; cantaloupes, 25 and 35c; watermelons, 1@2c; casabas, 2@3c; honeydews, 2 for 35c; pears, 2@3c; plums, 2@3c; prunes, 2@3c; peaches, 2@3c.

Hay: Alfalfa, $20.50@21.50; alfalfa mixed, $19.50@20.50; wheat, $22@23; wheat and oat, $19@20; oat, $18@19; barley, $17@18; corn, $18@19; straw, $8@9.

Eggs, butter, cheese: Eggs, California ranch eggs, fancy, 70c; extra firsts, 68c; firsts, 65c; seconds, 60c; dairy eggs, 55c; cooking eggs, 50c; cheese, 30@35c.

Meat: Beef, steers, 20c; cows, 18c; veal, 22c; lamb, 25c; mutton, 20c; pork, 25c; hams, 35c; bacon, 35c; turkeys, 60@70c; fowl, 35@40c; broilers, 50@60c; fryers, 60@70c; roasters, 60@70c; ducks, 40@45c; geese, 35@40c.

Wholesale meats: Beef, steers, 17@19c; cows, 15@16c; veal, 18c; lamb, 25c; pork, 25c; hams, 35c; bacon, 35c; roasting pigs, 35c; roasting lambs, 35c.

Hay, grain, feed: Alfalfa, $18 ton; mixed alfalfa, $18 ton; wheat hay, $19 ton; mixed grain hay, $18 ton; barley sheaf hay, $18 ton.

GRAIN STOCKS.

CHICAGO, Sept. 10.—Down turns in value of wheat resulted today from decline in sterling exchange and from rains breaking the drought in Argentina. The market closed unsettled, 1@2c net lower, with December at $2.18 and March $2.17¾. Corn lost ¼@¾c net and oats ¼ cent to ¾c net. In provisions the outcome was unchanged to 25 cents higher.

Wheat bears made much of the slowness of eastern demand and were quick to associate this with the decline of sterling and with the relief of the Argentine crop. Steadiness of cash offerings tended to check selling pressure, however, and too did gossip that 150,000 bushels had been worked here for export by way of the gulf.

Better weather conditions helped to ease down the corn market. Figures of Government crop report for the United States counted somewhat also against the bulls. Oats sympathized with the weakness of other grains. Higher quotations on hogs gave firmness to provisions. Cash demand for hard wheat was a strengthening feature.

Close:

Wheat—Dec.: $2.16; March, $2.17¾.
Corn—Sept. $1.38¾; Dec., $1.13¾.
Oats—Sept. 65c; Dec., 65c.
Pork—Sept. $23.50; Oct., $23.75.
Lard—Sept. $19.40; Oct., $19.60.
Ribs—Sept., $12.17; Oct., $16.40.

MONEY

NEW YORK, Sept. 10.—Liberty bonds closed: 3½s, 90.80; first 4s, unquoted; second 4s, $84.80; first 4¼s, $86.80; second 4¼s, $86.00; third 4¼s, $88.46; fourth 4¼s, $85.20; Victory 3¾s, $86.46; Victory 4¾s, $95.40.

Prime mercantile paper, unchanged.

Exchange, easy; sterling, demand, $3.61; cables, $3.61¾.

Call money, steady; high, 7 per cent; low, 6 per cent; ruling rate, 7 per cent; closing bid, 6 per cent; offered at 7 per cent; last loan, 6 per cent.

Time loans, strong, unchanged.

S. F. STOCKS AND BONDS.

SAN FRANCISCO, Sept. 10.—Morning vales.

Bonds:

$53,250 United States second 4¼s ..... [illegible]
[illegible] United States second 4¼s ..... [illegible]
[illegible] United States fourth 4¼s ..... [illegible]
[illegible] United States fourth 4¼s ..... [illegible]
[illegible] United States fifth 4¼s ..... [illegible]
[illegible] Associated Oil 5s ..... [illegible]
[illegible] National Co. 6s ..... [illegible]

Stocks:

[illegible] Salmon, 1st ..... [illegible]
[illegible] Pacific Gas common ..... [illegible]
[illegible] Hawaiian Commercial Sugar ..... [illegible]
[illegible] Hawaiian Commercial Sugar ..... [illegible]
[illegible] Hawaiian Sugar ..... [illegible]
[illegible] Hawaiian Sugar ..... [illegible]
[illegible] Superior Oil ..... [illegible]
[illegible] Union Oil California ..... [illegible]
[illegible] General Petroleum pref ..... [illegible]
[illegible] North American Oil ..... [illegible]
[illegible] California Packing common ..... [illegible]
[illegible] California Packing common ..... [illegible]
[illegible] California Packing common ..... [illegible]

Afternoon sales:

Bonds:

[illegible] United States second 4¼s ..... [illegible]
[illegible] United States fourth 4¼s ..... [illegible]
[illegible] United States fifth 4¼s ..... [illegible]
[illegible] United States fifth 4¼s ..... [illegible]
[illegible] Pacific Gas R. Sta 2s ..... [illegible]
[illegible] S. V. Water 4s ..... [illegible]
[illegible] Pacific Gas 5s ..... [illegible]
[illegible] S. V. Water 5s ..... [illegible]
[illegible] Bond Western Power 5s ..... [illegible]

Stocks:

[illegible] General Petroleum common ..... [illegible]
[illegible] California Packing ..... [illegible]
[illegible] Associated ..... [illegible]
[illegible] Pacific T and T pfd ..... [illegible]
[illegible] Hawaiian Commercial ..... [illegible]
[illegible] Hawaiian Commercial ..... [illegible]
[illegible] Hawaiian Commercial ..... [illegible]
[illegible] Hawaiian Commercial ..... [illegible]

OIL STOCKS.

SAN FRANCISCO, Sept. 10.

	Bid	Ask
Carlton	[illegible]	[illegible]
Claremont	[illegible]	[illegible]
Home	[illegible]	[illegible]
Hilmes Crude	[illegible]	[illegible]
Junction	[illegible]	[illegible]
Lorie	[illegible]	[illegible]
M J and M and Stanolind	[illegible]	[illegible]
New Pen Pet	[illegible]	[illegible]
Palmer Union	[illegible]	[illegible]
Palmer Union pfd	[illegible]	[illegible]
Sterling	[illegible]	[illegible]

LOS ANGELES, Sept. 10.

	Bid	Ask
Amalgamated	[illegible]	[illegible]
Associated	[illegible]	[illegible]
Central	[illegible]	[illegible]
Elco	[illegible]	[illegible]
Fullerton	[illegible]	[illegible]
Lake	[illegible]	[illegible]
Maxol	[illegible]	[illegible]
Mt Diablo	[illegible]	[illegible]
Mutual	[illegible]	[illegible]
National Pacific	[illegible]	[illegible]
New Dredge	[illegible]	[illegible]
Oberlin	[illegible]	[illegible]
Republic	[illegible]	[illegible]
Ryan Ranch	[illegible]	[illegible]
Union Oil	[illegible]	[illegible]
United Oil	[illegible]	[illegible]
West Coast Oil	[illegible]	[illegible]

RECORDED DEEDS.

Bertha M. Cartwright et vir to Louisa M. Harvey and Emma Haver, portion lots 10 and 11, block 154, $1,500.

James Wofford et ux to Elbert K. Lane, Sr., et ux, portion lots 15, 16, 18 and 19, block 210, $10,000.

C. E. Lewis et al to J. Tallow, portion section 1, township 16 south, range 21 east.

Joaquina Gomez et al to M. F. Sullivan, lot 1, Maple Park, $500.

Joaquina Gomez et al to M. F. Sullivan, portion lot 1, Maple Park, $500.

Clevelon Wells to Fidelity Trust and Savings Bank, lot 1, Hillcrest Tract, $1,000.

W. G. Holland et ux to C. T. Strivens, portion section 6, township 14 south, range 17 east, $1,000.

Margaret Keffer et vir to J. A. Chaplin et ux, lots 7 and 8, block 8, Kleinhurst Addition.

Pete Droge et ux to J. M. Emmick, lots 13 and 14, block 7, Droge Park.

Harry T. Reeks et ux to Fred Sadler, lots 16 and 17, block 7, Claremont Park, $1,000.

Benjamin Levy to Hazel R. Milner et vir, lots 14 and 15, block 2, Fanning's Addition, $1,500.

G. F. Howell et ux to Fresno Dehydrated Products Company, portion section 31, township 12 south, range 22 east, $2,000.

Maude M. Twining et vir to H. J. Meis, et ux, lots 39 and 40, block 16, North Park Terrace, $1,500.

Cyrus Hoover et ux to Rufus C. Hoover, portion section 29, township 13 south, range 19 east.

Cyrus Hoover et ux to Mrs. Gertie A. Fisher, portion section 29, township 13 south, range 19 east.

D. Kohler et al to Noble Sheep Company, portion section 22, township 21 south, range 17 east, containing 160 acres, and portion section 4, township 22 south, range 18 east, containing 47 acres, $5,500.

Cyrus Hoover et ux to Mrs. Ada J. Vander Grinnd, portion section 29, township 13 south, range 19 east.

Cyrus Hoover et ux to Mrs. Nettie Gehman, portion section 29, township 13 south, range 19 east.

W. S. Collins et ux to Edward Reary, et ux, lots 27 and 28, block 45, Arlington Heights Tract, $2,500.

San Joaquin Valley Land Company to Fred Geitschlanger, portion section 13, township 14 south, range 19 east, $7,500.

A. M. D. Gilmore et ux to M. L. Harrington, lots 12 and 13, block 11, Fresno Heights, $1,000.

Mary Toma et vir to Karl Winters, lots 26 and 27, block 184, Banner, $600.

W. T. Rowland et ux to A. J. Gilden, lots 22 and 23, block 18, Hensley, $1,000.

H. C. B. Gill et ux to James B. Brown et ux, lot 3, portion lot 4, block 8, Orchard Hill Addition, $7,000.

WEEKLY TRADE REVIEW

NEW YORK, Sept. 10.—Bradstreet's tomorrow will say:

Divergent influences, price uncertainty and reluctance of the fall season are visible in the trade and industrial situation, resulting in a curious cross-current upon observers' conclusions put on balance it may be said a little more optimism is displayed as to the future than a month ago. Volume of trading is larger. Reports from manufacturing districts too, are slightly better. The tone of collections, too, shows a slight improvement and crop reports are better.

Weekly bank clearings were $6,402,000,000.

WALL STREET REPORT.

NEW YORK, Sept. 10.—The stock market was reactionary at the outset of today's dull session, stagnating and becoming more active later, but lapsing into its early apathy at the irregular close. Sentiment continued to be sustained by the success of the French loan and related investment conditions, but this was balanced if not largely offset by the lack of speculative interest, except among professional traders.

The money market imposed no restraints, demand loans opening and renewing into the coming week at 7 percent and declining to 6 percent in the final dealings.

Foreign exchange followed its recent trend, reaction on London making a further decline.

Sympathetic weakness was manifested by French, Belgian, Spanish and German bills. Cables from London and Paris confirmed the extent of the gold movement to this market. Trading in stocks was a professional affair throughout, with the usual settlement of week-end contracts. United Fruit was the most conspicuous part of yesterday's gain on unofficial denial of larger dividend rumors and American International, reacted moderately for similar reasons.

Tools were most active in oils on the long side of the market, with Mexico petroleums as the leaders. Coppers developed sudden strength on declaration of regular dividends by the parent companies, but steels, equipments, motors and railroads showed no definite trend. Sales amounted to 415,000 shares. Foreign issues continued to feature the bond market. The new French loan rising to a premium of 1 percent on the curb, but the Liberty group eased. Total sales (par value) aggregated $8,650,000. Old United States rose ¼ percent on calls, others unchanged.

WOOL REPORT

BOSTON, Sept. 10.—The Commercial Bulletin tomorrow will say:

"The opening of lightweight goods for spring—by the American Woolen Company—has been the feature of the market. It is generally considered that the prices named were reasonably low but buyers were apparently waiting to make further comparisons before committing themselves on any considerable purchases.

"There has been some business in good territory wools, in the range of $1.25@1.45 clean basis for fine card fine medium Montana staple wools. Some houses report a fair business but on the whole business has continued slow with prices, especially for inferior wools, on the easy side."

Quotations:

Scoured basis: Texas, fine 12 months $1.30@1.35; fine 8 months $1.20@1.25.

California: Northern $1.35@1.40; middle county $1.22@1.30; southern $1.00@1.10.

Oregon: Eastern No. 1 staple $1.40.

Eastern clothing $1.20@1.25; valley No. 1, $1.25@1.30.

Territory, fine staple, $1.40@1.50; ¼ blood combing $1.30@1.35; three-eighths blood combing 65@65c; ¼ blood combing 70@75c; fine clothing $1.25@1.30; fine medium clothing $1.05@1.10.

Pulled: Delaine $1.60; AA, $1.30@1.35; A, $1.20@1.25.

Mohairs: best combings 40@50c; best carding 30@40c.

THE WEATHER

U. S. Bureau Report

FRESNO, Sept. 10. Local forecast for weather Saturday and Sunday: Fair; [illegible]

Local Data.	[illegible]
Barometer	[illegible]
Temperature, day	[illegible]
Temperature, night	[illegible]
Humidity, day	[illegible]
Average daily temperature for September	[illegible]
Highest and lowest this date	[illegible]
Rain and in which date last year	[illegible]
Time of sunrise September 11, [illegible]; of sunset, [illegible]	

NOVELIST'S FRENCH WAR ORPHAN HELD

OAKLAND, Cal., Sept. 10.—Peter B. Kyne's French war orphan, Marcel Duprey, 16, whom the author captain in the California "Grizzlies" artillery regiment brought back from France intending to adopt, has become a ward of the Oakland detention home and is to be arraigned in juvenile court tomorrow in proceedings looking to his deportation.

That the lad is incorrigible is the assertion of Kyne, who in a telegram to Chief of Police Vollmer of Berkeley requested that his ward be turned over to the juvenile delinquency authorities.

The writer's experience with his ward dates back to the days of the war in France, where young Duprey was adopted as the regiment's mascot. Kyne arranged to place the boy in a French orphanage at his own expense when the regiment returned to America. When the troop ship was a few miles out from France Marcel turned up as a stowaway. Kyne took him in charge and planned to adopt him.

SALT LAKE CITY, Utah, Sept. 10.—A general demurrer to the complaints filed against former Mayor E. A. Beck of Salt Lake, charging forgery and misappropriation of funds while he was auditor of Salt Lake county was entered yesterday. The hearing of the demurrer was set for September 16.

LEGAL NOTICES

The Board of Education of the City of Fresno School District requests bids for furniture. Specifications for the same may be obtained from the secretary's office, the Fulgham St. Bldg. must be in his hands by 10 o'clock, [illegible] 21st. The Board reserves the right to reject any or all bids.

By order of the Board of Education.

J. H. JONTANNE, Secretary.

NOTICE OF RECEIPT OF BIDS FOR GRAVEL OR CRUSHED ROCK.

Notice is hereby given that sealed bids will be received by the Board of Supervisors of the County of Fresno at the office in the Court House, in the County of Fresno, State of California, until 2 o'clock p. m., September 24th, 1920, for the purchase of 3000 tons of gravel or crushed rock graded, passing from 3½ inches down to fine sand; 5000 tons of said gravel or crushed rock to be delivered at Dos Palos, in said county, and 4000 tons of said gravel or crushed rock to be delivered at San Joaquin, in said county. The delivery to commence on or about the 1st day of October, 1920, at one of the above places, as shall be designated by the said Board, and deliveries to continue thereafter at the rate of approximately 250 tons per day, as designated by the said Board.

Each bid is to be presented under sealed cover and shall be accompanied by a certified check made payable to the County of Fresno, for an amount equal to, or in excess of, ten per cent of the amount of said bid, and said check shall be considered, unless such check is enclosed therewith, "Should the successful bidder to whom the contract is awarded, fail to execute the same, such check shall be forfeited to the County of Fresno, and the same shall be the property of said County. All other certified checks will be returned to the unsuccessful bidders who submitted the same.

A common law bond will be required for the faithful performance of the contract in such sum as shall be fixed by the Board of Supervisors of said County, after the bids are opened, and said bond must be executed by a surety and not more than one-half of the estimated total amount of the contract.

The contractor to whom the contract may be awarded will be required to appear at the office of the Board of Supervisors, with the sureties of surety offered by him, and execute the contract, within ten days (not including Sundays) from the date of his notification of such award, in case of failure or neglect so to do he will be considered as having abandoned it, and said forfeiting by said check will operate.

The right is reserved to reject any and all proposals, or to accept the proposals deemed best for the County of Fresno.

Dated at Fresno, Cal., Sept. 8th, 1920.

BOARD OF SUPERVISORS,
Of the County of Fresno, State of California.

By CHRIS JORGENSEN,
Chairman.

Attest: D. M. BARNWELL, Clerk.
By L. R. SCHAEFFER,
Deputy Clerk.

(Seal).

I will not be responsible for any debts contracted by any one other than myself.

A. Aguirre.

Fall Hats

—New Shapes and Colors.

Smart and dressy close-roll brim shapes in new green, brown, gray and tan colorings.

Finest qualities from the leading makers. Come in and select your new Fall Hat today while our assortment is complete.

Velour Hats, $10 to $17.50
Felt Hats, $4.50 to $10.00

—Ed. V. Price Suits

Tailored to your measure from the highest class woolens. Come in today and select your pattern—and let us take your measure for your suit for Fall.

—Ladies' Hose—

Notasemo Hose—We give you a new pair if a thread should run.

—Silk at.....$2.00 and $2.50
—Lisle at.....$1.00

Ambrose & Brown
—CLOTHIERS
1059 J STREET

BAY DIVER EARNS HANDSOME INCOME

SAN FRANCISCO, Sept. 10.—"Jack the Grappler," as Frederick Link is known along the San Francisco waterfront, asserts he averages an income of $5,000 a year, "fishing" for articles dropped into the San Francisco bay by accident from ferryboats, liners and other craft. Link says he has been plying his trade since 1884 using only what he terms "educated grappling hooks."

Diam

AUTOMOBILES FOR SALE

FORD touring, 1916; stock throughout; good tires; condition excellent; cash $325; loan $350, rate 3412-W. 1618 Fresno St.

One Ford Speedster, 1917 model; A 1 mechanically; good rubber; leather tires; electric headlights; Delco battery; 4 ridge throughout; delivered; $450 terms; A snap. 2125 Belmont Ave.

FOR SALE—Ford touring car, good condition; cash offer 3 to 5; terms, reasonable. Call after 5 p. m., Saturday, Sept. 11, or before noon Sunday. Call 12, 1218 Q St.

1918 Ford touring; good shape; $350 cash; terms. 818 Hulsing St.

FOR SALE

1 1917 Buick touring.
1 1918 Buick touring.
1 1915 Mercer 4 passenger 1231 Van Ness. Phone 5591.

FOR SALE—1917 Ford, equipped with Harley Davidson sidecar, speedometer, speedometer, tool box, cut-out, tonneau cover, two switch lock. Call 2511 Yosemite.

GRANT roadster, will take Ford in trade. Call 424 Valencia, Saturday afternoon or after 6 p. m.

1920 FORD touring car, good as new. Apply Van Ness Parking Co., after 9 a. m. Saturday.

1—1919 Model 90 Hudson speedster
1—1918 Ford touring, $425.
1—1917 Ford touring, $400.
MACKS GARAGE, Phone 181, Fowler.

HUPMOBILE, model N, touring, will finally be sold; available to clean, happy buyer; this car, at this and not per of the price shop, can be seen day or night at 1414 Broadway or owner C. A. Thompson, at 1330 Broadway.

FORD for sale; reasonable. Call 1064 A St.

FOR SALE—Pathfinder Twin Six, good condition; $1500 cash, for quick sale. C. L. Edmonds, Stage Depot.

WANTED—Good used cars.
FRESNO AUTO WRECKING CO.
560 I St., Fresno, Calif.

FORD touring car for sale at a bargain, $475; $100 cash; balance 12 months to pay. F. Majors 1058 I St.

FORD-SEDAN, self starter, good rubber, mechanically perfect. Will give good terms. See this car at 800 Broadway.

THE BEST LINE OF USED CARS IN FRESNO
Sale Ford—from $250 up.
Dodges $600 and up.
Oaklands $775 and up.
1918 Stutz, like new.
1919 Maxwell, big bargain.
1916 Hupmobile, in fine shape, $550.
Maxwell with starter, new top $475.
Overland touring, like new, $600.
Chalmers, 1916, big bargain.
1918 Ford touring, $350 down.
1917 Dort, in fine shape, $400.
Several other cars to choose from; good service and easy terms.
BOTTOMS-WILLIAMS
Used Car Dept., 717 Broadway. Phone 1914

FOR SALE—One tire, one drive Ford or will exchange for Dodge Roadster, Frank Cindy, Sanger, Phone 3 Dunlap.

AUTO EXCHANGE—Sixty passenger Apperson, Jack Rabbit, 6 cylinders, nip sleeve, Duesenberg motor. For sale or exchange for Ford in exchange. F. H. Chittenden, 2007 Mariposa. Phone 4.

Motor Cars — B. H. WILSON — Motor Trucks
Cash or Terms
1917 Broadway

USED CAR BARGAINS

Buy 5-pass. touring, perfect shape, new rubber, $250 down.
1915 Maxwell Roadster, new paint, $200 down.
1916 Maxwell 5-pass. touring, bargain price; a real car.
1914 Maxwell 5-pass. touring, repainted, a fine class job.
1919 Maxwell touring, with all weather top, $350 down.
Overland touring, $125 down.
Maxwell touring, good paint and rubber, sacrifice price $475.
Maxwell—We have a few good bargains in this line.
1918 Ford touring, $300.
G. M. C. Two Ton Truck, $300 down.
Ford—One Ton Truck, $150 down.
Cash or Terms — B. H. WILSON — 1317 Broadway
Phone 322

IF you have $400 to invest as first payment on a 1 ton truck, I can show you one that will pay for itself in business for yourself, to your own boss and make some real money. Why not make some money for yourself instead of the other guys? Think this over and call at 1433 Broadway and ask for Mr. Sigler to show you the truck.

1916 DURABLE touring. A good standard make Hupmobile, that will give a great deal of service. New paint, in good mechanical condition; good rubber. See it. Note at 6, D. Allen, Inc., 1455 Broadway, or phone 5148.

CHALMERS Sixteenth touring, in good mechanical condition; good paint and rubber. Will sell for $350 down or will take Ford as first payment. See it. Note at 6, D. Allen, Inc., 1455 Broadway, or phone 5148.

1917 APPERSON TOURING
A fine family car at a price that is right. Will take a Ford as part payment on this car, the balance can be paid in monthly installments. Call for it. Note at 6, D. Allen, Inc., 1455 Broadway, or phone 5148.

1917 FORD touring car for sale at a bargain, $475; $100 cash; balance 12 months to pay. F. Majors 1058 I St.

FORD-SEDAN, self starter, good rubber, mechanically perfect. Will give good terms. See this car at 800 Broadway.

THE BEST LINE OF USED CARS IN FRESNO
Sale Ford—from $250 up.
Dodges $600 and up.
Oaklands $775 and up.
1918 Stutz, like new.
1919 Maxwell, big bargain.
1916 Hupmobile, in fine shape, $550.
Maxwell with starter, new top $475.
Overland touring, like new, $600.
Chalmers, 1916, big bargain.
1918 Ford touring, $350 down.
1917 Dort, in fine shape, $400.
Several other cars to choose from; good service and easy terms.
BOTTOMS-WILLIAMS
Used Car Dept., 717 Broadway. Phone 1914

FOR SALE—One tire, one drive Ford or will exchange for Dodge Roadster, Frank Cindy, Sanger. Phone 3 Dunlap.

AUTO EXCHANGE—Sixty passenger Apperson, Jack Rabbit, 6 cylinders, nip sleeve, Duesenberg motor. For sale or exchange for Ford in exchange. F. H. Chittenden, 2007 Mariposa. Phone 4.

Motor Cars — B. H. WILSON — Motor Trucks
Cash or Terms
1317 Broadway

USED CAR BARGAINS

Buy 5-pass. touring, perfect shape, new rubber, $250 down.
1915 Maxwell Roadster, new paint, $200 down.
1916 Maxwell 5-pass. touring, bargain price; a real car.
1914 Maxwell 5-pass. touring, repainted, a fine class job.
1919 Maxwell touring, with all weather top, $350 down.
Overland touring, $125 down.
Maxwell touring, good paint and rubber, sacrifice price $475.
Maxwell—We have a few good bargains in this line.
1918 Ford touring, $300.
G. M. C. Two Ton Truck, $300 down.
Ford—One Ton Truck, $150 down.
Cash or Terms — B. H. WILSON — 1317 Broadway
Phone 322

IF you have $400 to invest as first payment on a 1 ton truck, I can show you one that will pay for itself in business for yourself, to your own boss and make some real money. Why not make some money for yourself instead of the other guys? Think this over and call at 1433 Broadway and ask for Mr. Sigler to show you the truck.

1916 DURABLE touring. A good standard make Hupmobile, that will give a great deal of service. New paint, in good mechanical condition; good rubber. See it. Note at 6, D. Allen, Inc., 1455 Broadway, or phone 5148.

CHALMERS Sixteenth touring, in good mechanical condition; good paint and rubber. Will sell for $350 down or will take Ford as first payment. See it. Note at 6, D. Allen, Inc., 1455 Broadway, or phone 5148.

1917 APPERSON TOURING
A fine family car at a price that is right. Will take a Ford as part payment on this car, the balance can be paid in monthly installments. Call for it. Note at 6, D. Allen, Inc., 1455 Broadway, or phone 5148.

USED CAR BARGAINS

Buy 5-pass. touring, perfect shape, new rubber, $250 down.
1915 Maxwell Roadster, new paint, $200 down.
1916 Maxwell 5-pass. touring, bargain price; a real car.
1914 Maxwell 5-pass. touring, repainted, a fine class job.
1919 Maxwell touring, with all weather top, $350 down.
Overland touring, $125 down.
Maxwell touring, good paint and rubber, sacrifice price $475.
Maxwell—We have a few good bargains in this line.
1918 Ford touring, $300.
G. M. C. Two Ton Truck, $300 down.
Ford—One Ton Truck, $150 down.
Cash or Terms — B. H. WILSON — 1317 Broadway
Phone 322

IF you have $400 to invest as first payment on a 1 ton truck, I can show you one that will pay for itself in business for yourself, to your own boss and make some real money. Why not make some money for yourself instead of the other guys? Think this over and call at 1433 Broadway and ask for Mr. Sigler to show you the truck.

1916 DURABLE touring. A good standard make Hupmobile, that will give a great deal of service. New paint, in good mechanical condition; good rubber. See it. Note at 6, D. Allen, Inc., 1455 Broadway, or phone 5148.

CHALMERS Sixteenth touring, in good mechanical condition; good paint and rubber. Will sell for $350 down or will take Ford as first payment. See it. Note at 6, D. Allen, Inc., 1455 Broadway, or phone 5148.

1917 APPERSON TOURING
A fine family car at a price that is right. Will take a Ford as part payment on this car, the balance can be paid in monthly installments. Call for it. Note at 6, D. Allen, Inc., 1455 Broadway, or phone 5148.

AUTOMOBILES FOR SALE

2 AM going to sell my Ford car, model touring, 1917 model, $250 cash or will take Ford as part payment on a Dodge. 2311 Stanislaus.

FOR SALE OR EXCHANGE
Ford 1920 Coupe, finish painted, with electric lights, electric starter, new tires throughout. Will consider any trade or terms. Call Mr. Thomas, 1668 Fresno St.

USED CARS AT 845 BROADWAY
We Give Value
and
We Month Free Service
The largest used car market west of Chicago, with stores in San Francisco, Sacramento and Broadway, ships to Australia and Africa. Clean and take your pick and make your own terms.

Studebaker touring '18 ..... $750 down
Chevrolet touring '18 ..... $450 down
Grant touring '19 ..... $350 down
Dodge roadster, '17 ..... $325 down
Dodge touring '18 ..... $350 down
Paige touring '18 ..... $450 down
Saxon 6 touring '19 ..... $225 down
Chevrolet touring '16 ..... $200 down
Stutz Bearcat '16 ..... $400 down
Stearns Knight, 4 pass. '19 ..... $500 down
Ford Touring '18 ..... $150 down
Ford Coupe '19 ..... $300 down
Ford Touring '17 ..... $125 down
Ford Delivery '17 ..... $140 down
Ford speedster '18 ..... $250 down
Ford roadster '18 ..... $150 down
Ford truck '18 ..... $175 down
And Many More
All on Display at 845 Broadway
We will allow you the best market price in trade on your old car.
We Buy For Cash and Sell on Terms
Write for Particulars. Full Information on Request
UNITED MOTOR EXCHANGE, INC.
845 Broadway

GUARANTEED USED CARS

We have the following Good Buys:
1918 Ford touring, $350.
1918 Dodge.
1918 Buick.
1917 Chevrolet.
1917 Chandler.
1917 Buick roadster.
1917 Cole touring.
1917 Overland, model 88.
1917 Studebaker.
1917 Buick 6 touring.
1917 Hudson super 6.
1916 Chevrolet.
1916 Dodge.
1916 Buick.
1916 Chevrolet.
1916 Overland.
1916 Buick roadster.
1916 Cole touring.
1916 Studebaker.
1916 Hudson.
1916 Overland.
1916 Buick.
1916 Chevrolet.
1916 Dodge.
1916 Buick.
1916 Chevrolet.
1916 Overland.
1916 Buick.
1916 Chevrolet.
1916 Dodge.
1916 Buick.
1916 Chevrolet.
1916 Dodge.
1916 Buick.
1916 Chevrolet.
1916 Dodge

FOR SALE—Miscellaneous

FURNITURE for sale: davenport and Hoosier cabinet, college, 121 Broadway.

Fine 3-piece wagon good, $135; also 3 in 1 bed, table at $15. 1020 H St.

PHONOGRAPHS
SATURDAY BARGAINS
Brown-Eve Maple Bed ... $19.50
Fine Dresser Dresser ...
Small Dining Table ...
Tiny Dresser ...
Oak Table, large oak ...
Clock ...
Chairs ...
Chiffonier ...
Wardrobe, large size ...
New Bed with spring, mattress ...
Rocker and cane seat high back ...
Rocker, fine for ...
Chairs, and steel arm ...
Small Dresser Diamonds ...
Rugs ...
Wagon ...
Dressers ...
Stoves, coal and range, gas for ...
If you want household goods, either new or used, trade, buy, sell or exchange, this is the place to find them. Terms to suit the buyer.
SANDERSON BROS. FURNITURE STORE
1116 Broadway

FOR SALE—Rochester No. 10 carburetor, with high cartridge; in good condition. Price $... cash or offer on this. Call at 2320 M St., between 7 and 8 p. m.

FOR SALE—Furniture for the real home. Call 1919.

FOR SALE—Gas heater, like new. Call 2... Grant.

ONE DINING room set and rug. Call 1301.

FOR SALE—Some old Magnolia bulbs suitable for fence, gang of thousand Peels. Inquire 1219 Tulare.

FOR SALE—Good well drilling; day, terms. Call evenings, 1303 Hazelwood Blvd.

FOR SALE—Kitchen cabinet and refrigerator, at a sacrifice. 2321 Divisadero.

FOR SALE—Large extension dining room table. Inquire 1859 F St.

FELTWAY cleaner, like new, cost $... sale, 1201 Jay St.

FOR SALE—Oil stove, 2-burner, with oven, good condition, $... 2017 Divisadero, Apt. 3.

NEW method cut glass, corner pieces and gold edges, finish under wheel, and wood and cut glass. Harcourt Williams, H. K. Box 1... Kearney Ave.

FOR SALE—Steel range, thermometer, extra wood for coal; guaranteed. M. Baker, Price 10. Call at 2311 White Ave.

THIS may year early and wholesale, four work and engine clean. 3285 Ventura.

WANTED—Two or three good gas stoves, cheap. Price and condition. 1705 Ventura Ave.

GRAPES for sale, $1.15 F St.

FRESH pure ducks and young rabbits, alive or dressed. Phone 2770-J.

FOR Campbell pulper, 410 Jay, gone water, low cost. Call ...

MEDICAL sign Pickett, fine proof, wife and name, graphic cash register and Smith projector No. 35, Dreweller, with leather carrying case, cost $... for them, sell very cheap. 745 Broadway.

FOR SALE—Adella map in the block, 300 feet for building. First place south of Hamilton Bridge. Phone 1352-R.

FOR SALE—Vineyard barley hay; have of baled, start milk, west and half mile north of Hamilton, Calif.

FOR SALE—Gas heater, fire pot, cost 6 times original; $... Phone 2... Fresno Ave.

FOR SALE—Oil model D Holcomb electric range; 2 large size Radiant electric heater. George Tiffin, 119 South Church St. Visalia, Calif.

FOR SALE—Cheap, Ford truck, manufacturing, 1918 model, Apply Phone 1471-J.

FOR SALE—Large size Victor phonograph, $120 and over choice of records. Small payment and year own terms. Musicland, 2008 Fresno St.

WE have two sets of photographs at bargains, small payment down and year own terms. Musicland, 2008 Fresno St.

FRESNOHAUS rent a piano, organ, player, or victrola, small payment down and year own terms. Musicland, 2008 Fresno St.

FOR SALE—Fully grown Malinois puppies. Apply for sale at A. Wonderful Dynamic, cash, Hickey Bros. Colony, 2... Fresno St.

FOR SALE—Two wheel trailer, Apply 1516 San Pablo.

VERY handsome full length brown coat, almost new, worn but a few times. Price reasonable. Call New York model, 1... Fresno St.

FOR SALE—Good cook stove, 4-burner with oven below. Price $20. 2352 Belmont.

FRUIT jars $1 per dozen. 1401 Patterson Ave.

TRAILER, brand new, Goodyear tires, 32x4, 4 cents at $75. 805 Belmont Ave.

To-day HOLES will open 7:30 a. m. 50c, 50c and 50c. Lady, 25 cents half. Fresno theatre, 2nd floor, 1... 370 Fresno St.

BATTERY charging set for sale at half. Electric Motor Shop, 1926 Ventura.

FURNITURE and linen for sale for four-apartment house. Phone 3... Fresno.

FOR SALE—Gibbs piano, $... Phone 4... 1... Fresno St.

FOR SALE—First class Fairbanks gas, $... in stock. R. M. Cross, Hanford, Calif.

FOR SALE—Medium size safe, in good condition. Tyre Tires, chairs for sale. 1... Fresno St.

FOR SALE—Large Kent circle saw grinder and sharpener; suitable for mountain or mill work. 3426 Iowa.

I HAVE $250 equity in a new $... piano. What will you give for it? 1426 Iowa.

FOR SALE—Baby crib, spring and mattress. Call 4209 Tiger. Phone 3120-J.

FOR SALE—Gas stove, bedroom set, oil, lamp. Phone 4... 1...

YOU MAY BE BOOKING
FURNITURE or RUGS
A sightly work high grade dining-room combining of a 54-inch flemish oak round dining table, 6 adjustable chairs, a serving table, all real leather seated. We offer this for a few days only at $135. Seldom you'll find such a complete line or, for anywhere near this price.
KNOX FURNITURE CO. 1530 J St. Phone 362-W.
"Out of the High rent district"
Where brightness is good.

FOUR room bungalow, furniture for sale. No dealers need apply. Call before 4 p. m. 1121 Poplar.

HAY for sale. Alfalfa, better grade than sorghum. Phone 2... Fresno.

FOR SALE—Left over wiping, suitable for make over children dresses, also quilt patches. 342 Abby St.

NOTICE
Upholstering, curtains, chairs and new mattresses made to order also old mattresses made over. Work guaranteed. Phone 2116. Thomson and Fresno Avenue. Phone 106 Blackstone Ave.

FOR SALE—Organ, cheap. 1332 F St.

NEW MATTRESSES
AND USED CARPETS
These mattresses are all high grade and contain no filler. Special price $15.50 for the guaranteed mattresses. We only have a few left at this price.
SIMPSON'S GREENE'S AUCTION HOUSE
384 Blackstone.

FOR SALE—Two-year-feeding lambs, 50-60, good. ... mi. N. E. Brown, Transquillity.

FOR SALE—Two-year-feeding lambs, 50-60, good. ... mi. N. E. Brown, Transquillity.

BEYOND doubt, one this, only 6 times original; ... Fresno Ave.

FOR SALE—Oil model D Holcomb electric range; 2 large size Radiant electric heater. George Tiffin, 119 South Church St. Visalia, Calif.

FOR SALE—Cheap, Ford truck, manufacturing, 1918 model. Apply Phone 1471-J.

FOR SALE—Large size Victor phonograph, $120 and over choice of records. Small payment and year own terms. Musicland, 2008 Fresno St.

WE have two sets of photographs at bargains, small payment down and year own terms. Musicland, 2008 Fresno St.

FRESNOHAUS rent a piano, organ, player, or victrola, small payment down and year own terms. Musicland, 2008 Fresno St.

FOR SALE—Fully grown Malinois puppies. Apply for sale at A. Wonderful Dynamic, cash, Hickey Bros. Colony, 2... Fresno St.

FOR SALE—Furniture for the real home. Call 1919.

FOR SALE—Gas heater, like new. Call 2... Grant.

ONE DINING room set and rug. Call 1301.

FOR SALE—Some old Magnolia bulbs suitable for fence, gang of thousand Peels. Inquire 1219 Tulare.

FOR SALE—Good well drilling; day, terms. Call evenings, 1303 Hazelwood Blvd.

FOR SALE—Kitchen cabinet and refrigerator, at a sacrifice. 2321 Divisadero.

FOR SALE—Large extension dining room table. Inquire 1859 F St.

FELTWAY cleaner, like new, cost $... sale, 1201 Jay St.

FOR SALE—Oil stove, 2-burner, with oven, good condition, $... 2017 Divisadero, Apt. 3.

NEW method cut glass, corner pieces and gold edges, finish under wheel, and wood and cut glass. Harcourt Williams, H. K. Box 1... Kearney Ave.

FOR SALE—Steel range, thermometer, extra wood for coal; guaranteed. M. Baker, Price 10. Call at 2311 White Ave.

THIS may year early and wholesale, four work and engine clean. 3285 Ventura.

WANTED—Two or three good gas stoves, cheap. Price and condition. 1705 Ventura Ave.

GRAPES for sale, $1.15 F St.

FRESH pure ducks and young rabbits, alive or dressed. Phone 2770-J.

FOR Campbell pulper, 410 Jay, gone water, low cost. Call ...

MEDICAL sign Pickett, fine proof, wife and name, graphic cash register and Smith projector No. 35, Dreweller, with leather carrying case, cost $... for them, sell very cheap. 745 Broadway.

FOR SALE—Adella map in the block, 300 feet for building. First place south of Hamilton Bridge. Phone 1352-R.

FOR SALE—Vineyard barley hay; have of baled, start milk, west and half mile north of Hamilton, Calif.

FOR SALE—Gas heater, fire pot, cost 6 times original; $... Phone 2... Fresno Ave.

FOR SALE—Oil model D Holcomb electric range; 2 large size Radiant electric heater. George Tiffin, 119 South Church St. Visalia, Calif.

FOR SALE—Cheap, Ford truck, manufacturing, 1918 model. Apply Phone 1471-J.

FOR SALE—Large size Victor phonograph, $120 and over choice of records. Small payment and year own terms. Musicland, 2008 Fresno St.

WE have two sets of photographs at bargains, small payment down and year own terms. Musicland, 2008 Fresno St.

FRESNOHAUS rent a piano, organ, player, or victrola, small payment down and year own terms. Musicland, 2008 Fresno St.

FOR SALE—Fully grown Malinois puppies. Apply for sale at A. Wonderful Dynamic, cash, Hickey Bros. Colony, 2... Fresno St.

FOR SALE—Furniture for the real home. Call 1919.

FOR SALE—Gas heater, like new. Call 2... Grant.

ONE DINING room set and rug. Call 1301.

FOR SALE—Some old Magnolia bulbs suitable for fence, gang of thousand Peels. Inquire 1219 Tulare.

FOR SALE—Good well drilling; day, terms. Call evenings, 1303 Hazelwood Blvd.

FOR SALE—Kitchen cabinet and refrigerator, at a sacrifice. 2321 Divisadero.

FOR SALE—Large extension dining room table. Inquire 1859 F St.

FELTWAY cleaner, like new, cost $... sale, 1201 Jay St.

FOR SALE—Oil stove, 2-burner, with oven, good condition, $... 2017 Divisadero, Apt. 3.

NEW method cut glass, corner pieces and gold edges, finish under wheel, and wood and cut glass. Harcourt Williams, H. K. Box 1... Kearney Ave.

FOR SALE—Steel range, thermometer, extra wood for coal; guaranteed. M. Baker, Price 10. Call at 2311 White Ave.

THIS may year early and wholesale, four work and engine clean. 3285 Ventura.

WANTED—Two or three good gas stoves, cheap. Price and condition. 1705 Ventura Ave.

GRAPES for sale, $1.15 F St.

FRESH pure ducks and young rabbits, alive or dressed. Phone 2770-J.

FOR Campbell pulper, 410 Jay, gone water, low cost. Call ...

MEDICAL sign Pickett, fine proof, wife and name, graphic cash register and Smith projector No. 35, Dreweller, with leather carrying case, cost $... for them, sell very cheap. 745 Broadway.

FOR SALE—Adella map in the block, 300 feet for building. First place south of Hamilton Bridge. Phone 1352-R.

FOR SALE—Vineyard barley hay; have of baled, start milk, west and half mile north of Hamilton, Calif.

FOR SALE—Gas heater, fire pot, cost 6 times original; $... Phone 2... Fresno Ave.

REAL ESTATE—Wanted

I WANT to buy a good 40 or 80-acre vineyard somewhere near Fresno. No agents. Buyer, Box 8117, Republican.

A VERY fine downtown location for a fire insurance business in connection with real estate office. Box 8145, Republican.

WANTED—To buy or lease from 40 to 60 acres raw land, prefer close to foothills, must be good. Write, stating lots of details and water supply, care Box 8... Republican.

FIVE or 6-room modern bungalow, up to $7000; $1000 down payment. Address Box 8147, Republican.

CALL me. You don't know how fast we can feel places that are paid and on which terms are reasonable. We own now all our vineyards, but are looking for homes in Fresno. 2 for 30%, 3 for 40% and six number looking for raw land. If you have property which you wish to dispose of quickly, let us show you what real good service is.
EDWARDS INSURANCE AGENCY, 1216 Broadway
Phone 2... H. Jackson, Realty Department
Brothers.

WANT a real 40. Bonner, 207 Mason Bldg. Phone 3855.

REAL ESTATE—City

TOUR OPPORTUNITY
Only $400 down
Dandy new city-room bungalow with sleeping porch, fireplace, built-in, large city room. Let us show this one to you today. We have other good buys to select from.
BILLINGS AND MEYERING
Brokers of Artistic Homes
Phone 2... Maple Street.

A REAL BARGAIN
Two-room kitchen on lot 50x... Lease to cover rent the other. Price $350. Terms, $50 cash, $10 a month or cash and some cash. See Mr. Cooper and with
BILLINGS AND MEYERING
1923 Mariposa Street

A REAL HOME AND A REAL BUY
5 rooms on Fresno, very choice location, fine lot, 50 feet, fine fruit, flowers, shrubs, fine shade, wood floors, mantle, exceptionally well built, all goes with something good if you don't see this. Price $3250 cash, balance only $25 month, including interest.
B. C. KENNEDY
Phone 1101 — 417 Mason Bldg.

5 ROOMS (Fresno), $400 down, $20 per month, Fresno Heights, 4 rooms and bath, $1400 down, $20 month. 5-room bungalow, sleeping porch, city water, $1000 down, $20 month. Beautiful bungalow in Hazelwood, easy terms. Bungalows and houses at all times. See us.
W. G. WHARTON
Phone 2... 1320 Fresno St.

TWO GOOD BUNGALOWS IN HAZELWOOD
Six rooms, all modern, hardwood floors, cellar, garage, $1000 down $25 month. Five rooms, large lot, out door, only $1000 down, $20 per month.
Can Use Five Thousand Large Corner
Four lots fronting corner, close in, on Hazelwood Boulevard, choice lot with walks and all city improvements, only $1750.
Large 6-Room Bungalow, $1300 Down
Adjoining Wilson Park, city lots, easily, new and attractive, hardwood floors, fine condition, $1300 down, $25 month.

This is a First Class Buy
Lot 50x150, with sidewalks, curbs, water, gas, electricity, only $57.50 down, $11.50 per month, interest.
An Acre for Sale and New Bungalow
North of Normal school, new 4-room stucco bungalow, all modern conveniences, $1000 down, balance good terms.
An East Side Street Bungalow
5 rooms and sleeping porch, all conveniences, two lots.
STANFORTH-McDANIEL CO.
1420 Broadway — Phone 118
ONE OF the finest stucco homes in Van Ness; complete in every detail. See us for particulars.
FRESNO INSURANCE AGENCY
1216 Broadway — Phone 5212
5-ROOM bungalow, north part, hardwood floors, plumbing materials and down, 50-foot lot, fine place, basement, garage and other rooms, fully shade, ground drainage, a complete home in every detail. Price $1050, one-half cash, terms very easy.
CHENOWETH INSURANCE AGENCY
1216 Broadway — Phone 5212
FOR SALE—By owner, bungalow 6 rooms and sleeping porch; close in, easy terms. Liberty bonds taken at face value on first payment. Be independent. Address Box 8... Republican.

Substantial 4-room house, chicken house and yard, pumping plant and gas, all conveniences good condition well, just 2½ miles from the center of town. Price $1250; $750 cash, balance easy. Box 8... Republican.

4-ROOM house with 3-room and garage, near Normal $2500; $700 cash. Can get 4 acre if you wish. Half acre lot, lady 2-room bungalow, sleeping porch, $1250; $350 cash. Will trade for cheap house and lot.
6-room cottage, 3-bedroom, 2 lots, hardwood floors, $1750; $1000 cash. Will trade for lot or 10 acres.
Pretty bungalow, 5 rooms, Normal, with or lots and 4 lots, 60 feet front, 5 blocks south of Normal $1350.
Chicken house, 6 acres of grass and 2 lots $900; $1500 cash or trade for 2 lots and cash.
F. W. CONNELLY-R. W. HYDE
207 Cory Bldg. — Phone 4...

FOR SALE—Five-room modern bungalow, lot 50x150, large garage, price $1800, cash, close in, or will consider terms and price call at 1528 Clay St.

SALE—3-room house, corner, lot, Hazelwood, $1100, with $400 cash, and $30 monthly. Phone 1870-J.

WANTED—Six-room stucco house, completely furnished, garage, cement driveway, lawn, good pump for quick buyer. Mrs. E. Schmidt, 314 Kearney Ave.

HEATED, six-room stucco house, completely furnished, garage, cement driveway, lawn, good pump for quick buyer. Mrs. E. Schmidt, 314 Kearney Ave.

FOR SALE—Home, cottage, lawn and shade trees, $1500; $500 down, balance monthly payments or will trade for lot.

FOR SALE—By owner, new bungalow, 4 rooms, sleeping porch, garage, fine lot, $850 down.

7 ROOMS: new stucco, furnished, $10,700, terms.
6 Rooms stucco, furnished, $7500, terms.
6 Room bungalow, furnished, $11,500, terms.
5 Room bungalow, furnished, $7000, terms.
Unfurnished houses also vacant, any price.
GILBERT & SMITH — Phone 4655.

FOR SALE—2 room tent house, reasonable for cash, or will trade for lot. Call 1... Fresno St.

FOR SALE—Modern bungalow, 5 rooms, sleeping porch, hardwood floors, fireplace, garage, fine lot, 50x150, close in, $4500. Address Box 8... Republican.

MODERN cottage, 5 rooms, bungalow with fireplace, built and screened porch; also a just room house with electric porch, in back. Both houses for sale; or will exchange for lot. Address Owner, Box 8... Republican.

FOR SALE—Two lots, Recreation Park road, $100 below value if sold this week. Phone 5122-W or 3437.

ONE ACRE, NEAR CITY
One acre near carline; 4-room house; fair condition; chicken house; $800 cash; balance to suit. This is certainly a good buy.
F. E. VIGNOLA CO.
Room 1 — Patterson Bldg.

SOME CHOICE LOCATIONS
4th Ave., 5 rooms, $2500; $1000 cash.
Tanner Ave., 5 rooms, $3000; $1500 cash.
Washington Ave., 6 rooms, $4500; $1000 cash.
Tyler St., 4 rooms, $2000; $1000 cash.
Van Ness Ave., 5 rooms, $4500; $2500 cash.
Jacques Lane, 6 room stucco, $7000; $2500.
Ivy Ave., 5 room bungalow, $3000; $1000 cash.
Echo Ave., 5 room bungalow, $3000; $1000 cash.
FOWLER-McDANIEL & MEEK, Inc.
1229 Fresno St. — Phone 1...

4-ROOM house (new) extra well built, near Normal, close in, Price $3000, $500 cash.
Two-room house, Price $1000, $250 cash.
Modern 5-room bungalow, Fresno Ave., for $4150; $1000 cash.
Modern 5-room bungalow, Fresno Ave., for $4150; $1000 cash.
5-room bungalow, Tulare St., for $4150; $1000 cash.
5-room bungalow, Hamilton Ave

WOMAN TAKES WITNESS STAND IN OWN BEHALF

Mrs. Reifenstein Depicts Slaying of Lover for Jury

Says Her Mind Was a Blank at Time of Shooting

In a voice which barely rose above a whisper, causing the attorneys and members of the jury to hang on to her every word, Mrs. Lillian Reifenstein from the witness box in Judge H. Z. Austin's department of the superior court yesterday afternoon gave her version of the crime with which the state charges her—the murder of her lover, Charles Stumper.

The physical suffering she was enduring for her still unborn child and the mental torture following her sudden discovery that the man no longer cared, unhinged her mind, she told the jury. She declared her mind became a blank, that her mental consciousness lapsed for a few minutes. She did not know for how long, and that only the sound of the discharge of "a gun" sent her reeling back into a deeper shadowed Gethsemane.

Then, and then only, she told the men who will decide her fate did she realize, even dimly, what she had done. Through her whole recital there ran a tangle of incidents tending to support other defense testimony that the shooting was done in a fit of temporary insanity.

In the midst of her testimony Attorney Strother Walton for the defense introduced a note, identified as in the handwriting of the defendant, and supposedly intended for the eye of the dead man. Written with a pencil in a sprawling, childish hand, the now-tattered note read:

"If I get home and keep real quiet and get away from all of this excitement, I may get alright. Charlie get me home to mamma. I had a spell a while ago and I am going out of my head, Tillie."

"There's something wrong with me. The folks would never forgive you if you don't get me home in time."

It was inferred that the note was written but a few hours before the shooting and found in the room after the tragedy. Mrs. Reifenstein was on the stand about an hour and a half, the cross-examination at the hands of District Attorney Beaumont being brief but covering a variety of questions raised by the direct examination.

Other members of the defendant's family yesterday took the stand in her defense. They included her father, C. Gustafson; mother, Mrs. Alice Gustafson; a brother, William; and a sister, Jennie. They said she had never enjoyed good health and told of incidents in which she was the principal and which they declared showed her changed mental condition in recent months.

It was indicated at adjournment last night that every effort will be made to place the case in the hands of the jury by noon today with every chance that this plan could not be accomplished for lack of time. The defense was expected to close its case within an hour. The prosecution was said to have four or five rebuttal witnesses, while the arguments will cover some time.

Among the defense witnesses yesterday's session besides the defendant and the members of her immediate family were Claude E. Edwards, Katherine Reariton, Strother Walton, T. J. Hart, A. H. Cram, Dr. Daniel J. Allen, E. B. and Mrs. Hazel Twiss. Expert testimony introduced was to the effect that in the mental tests Mrs. Reifenstein disclosed the development of a 14-year-old child.

COURT OF HONOR TO MEET

Fresno court No. 737, Court of Honor, will hold its regular business meeting at 8 o'clock this evening, after which the first social of the season will be given. All members and their friends and neighboring Courts of Honor are invited.

Human Head Found In Haunted House; Police Investigate

A severed human head, a haunted house deserted, a dark and windy night, and mysterious circumstances were the chief parts in a mystery drama last night in which Sergeant E. A. Forness and Patrolman Art Wright played leads. The human head is at police headquarters, the house is said to be a former mansion of Senator Chandler on White's Bridge road, and the mysterious circumstances are still unsolved.

Enter, two young lads, daring to pass through the haunted mansion in broad daylight, and thereby quell fears of playmates of "evil spirits and witches." Through a long hall, dilapidated from lack of proper attention, and finally into a massive room with the sun beaming through wide windows, the knights errant wandered. But lo! on the floor at their heels, was a human skull.

The boys' chivalry melted and their fears mounted to the highest peak. They run, lest their skulls should also be an addition to the skull chamber. The cool breeze of oncoming night appeared as they struck the front door-mat, and it was but a moment when they left the mansion behind, in the dust. At top speed they proceeded to a filling station some two miles distant and imparted the following information to the proprietor in their exhausted gasps: "There—is—a—human—head at—the—haunted—house,—and—the—ghosts—almost—got—us! Help!"

The police were notified, and the two brave bluecoats entered the mansion. An investigation at least of the room where the skull was found—was made. The skull, without skin and apparently many years old, was found and brought to police headquarters.

A further investigation of the haunted house and the mysterious noises which kept the police from investigating further into the mysteries of the place last night will be made today.

"Not that we feared the 'ghosts,'" Forness said, "but because we feared to disturb the things in the evening is the reason we did not investigate the mysterious noises emanating from the cellar and the attic. You know, it really is much lighter in the daytime and one can do more good," etc.

Brooklyn Strike Reaches Deadlock

NEW YORK, Sept. 10.—The Brooklyn rapid transit strike situation developed tonight into a virtual deadlock, with Receiver Garrison and Federal Judge Mayer, legal mistodian of the company, refusing flatly to deal with the Amalgamated Association of Street and Electric Railway employes and the company ultimatum to the men to return without loss of seniority rights expiring tomorrow noon.

Surface lines showed more improvement today with twelve new lines in operation.

Huerta Closes Noted Gambling House

MEXICALI, Lower California, Sept. 10.—"The Owl," a gambling house, known throughout Mexico and the United States, was closed at 6 o'clock tonight, "forever," it was said, upon receipt of a wireless order from Adolfo De la Huerta, provisional president, at Mexico City, by General Luis M. Salazar, governor of the northern district of Lower California.

The text of thep rovisional president's order was not made public but officials who saw it said it provided also for the closing of Chinese gambling houses here, as well as the "vice stockade" or segregated district. It was stated that no mention was made of concessions at Tia Juana or other points in the district.

CUT REVENUE OF SCHOOL $42,000

Seriously Affects New Budget, Says Superintendent Cross

The 1926-21 tax rate, fixed by the Fresno county board of supervisors, will cut the revenue of the Fresno school district about $42,000 under the estimates furnished to the Board of Education by the office of Clarence Edwards, county superintendent of schools, according to announcement made yesterday by Jerome O. Cross, city superintendent of schools. The revenue for elementary schools he says will be cut about $28,000 and the revenue for the high school will be cut about $14,000.

This money the school district expected to get from county aid as the limit has been reached on all other sources.

"When the City Board of Education decided not to hold a special election to raise additional revenue for the school system, it did so on the official estimate of the county superintendent and the assurance of the supervisors that the regular tax levy would provide sufficient funds," said Cross.

"Our budget has already been cut to the minimum, and if we pay the increased salaries we promised the teachers, the strictest economy will have to be practiced in every other department. Some plans for building and equipment will have to be materially altered for this year."

The announcement of Cross regarding the loss of revenue followed conferences he had yesterday with County Superintendent Edwards and the board of supervisors.

TO OPEN BIG WIRELESS

TOKYO, Sept. 10.—The sending plant of Japan's new high power wireless station is expected to be opened in October. It is believed radio transmission half way around the world will be possible by the apparatus. The receiving portion has been successfully operating since March and receives press messages direct from Germany and picks up messages sent from Nauen to Buenos Aires.

CHRISTENSEN DELAYED

STATE FAIR GROUNDS, HAMLINE, Minn., Sept. 10.—Delayed arrival of Parley P. Christensen, farmer-labor candidate for President, caused cancellation of his address to the grandstand crowd at the Minnesota state fair set for this afternoon. It was said he might speak here Saturday.

MARRIAGE LICENSES

ARCUSTA-SANDOVAL—Jesus Arcusta, 27, of Reno, and Julia Sandoval, 18, of Hirta.

BORER-BROWN—Walter J. Borer, 23, and Frank E. Brown, 24, both of Newcastle.

FOREMAN-GALLOWAY—Glenn Foreman, 26, of Kingsburg, and Norma Galloway, 26, of Fresno.

GORRINGER-WOODS—J. Peter Gorringer, 23, and Midet Woods, 18, both of Fresno.

SMALL-SMITH—Alexander Small, 52, of Auberry, and May Smith, 52, of Poughkeepsie, N. Y.

WILSON-BURNETT—William R. Wilson, 25, and Shirley Burnett, 18, of Fresno.

PATTERSON-CARR—William H. Patterson, 41, of Weymouth, Mass., and Gladys B. Carr, 39, of Fresno.

ARVAZIAN-KACHACHIAN—Haroon Arvazian, 31, of Fresno, and Marian Kachachian, 20, of Malaga.

SALVIAN-HABOUTNIAN—John Salvian, 24, and Marian Habountian, 20, of Lone Star.

LEAVY-MILLAN—Nelson W. Leavy, 23, and Florence Morgan, 20, of Fresno.

BORN

MEDINA—In Fresno, August 8, 1926, to the wife of Sebastio Medina, 1141 F street, a son.

VARGAS—In Fresno, August 2, 1926, to the wife of Simon Vargas, 1255 F street, a son.

DEATHS

BEALL—In Fresno, at a local sanitarium, Sept. 9, 1926, John R. Beall, beloved son of Mr. and Mrs. D. C. Beall of Thirston, Wyoming, a native of Missouri, aged 20 years. Remains will be taken to Kansas City, Missouri, where funeral services will be held. Beall-Clements Co., funeral directors.

WILLIAMS—In Fresno City, September 9, 1926, Anna Williams, beloved mother of Mrs. Eunice Rhines of Taft, loving sister of Mrs. W. L. Horn of Selma, Mrs. S. L. Heath of Taft, Mrs. Millie Powell of Mo., Charles and Frank Spickert of Colo., James Spickert of N. M., Louis, Edward and George Spickert of Mo., a native of Mo., aged 65 years, 2 months, 22 days. Private funeral services will be held from the chapel of Stephens & Hirai this (Saturday) at 10:30 a. m. Remains will be entombed in the Fresno Mausoleum.

FITZGERALD—In Fresno City, September 8, 1926, Nell Fitzgerald, aged 23 years, a native of California, beloved wife of Russell Fitzgerald of San Francisco, loving sister of Mrs. Daisy Hayward, of Oakland, Mrs. Edith Bartnell and Mrs. Melon Burrows of Fresno. Funeral services will be held this Saturday afternoon at 3 o'clock from the chapel of Little & Ross. Friends are invited to attend. Interment in Odd Fellows cemetery.

Rabbits Decimated By Onslaughts of Unerring Nimrods

The computing machines in the office of the farm adviser were working under pressure yesterday compiling averages and other vital statistics on the big rabbit drive held at San Joaquin. The simplest mathematics involved was the average number of rabbits bagged. Here is the problem that came first:

100 sportsmen with guns.
250,000 rabbits.
700 rabbits bagged.

Set out in decimals this would appear somewhat as follows:

Out of 250,000 rabbits the Nimrods bagged .0028. Now divide this by the number of sportsmen—oh, well, what's the use.

A second attempt is to be made in about 60 days, said Farm Adviser Benson yesterday.

PLAN TO BRING INDUSTRY HERE

Consider Employment of Expert to Make Industrial Survey

A step to obtain more and diversified industries in the city and locality and incidentally a step toward inflating the population of the city to prodigious proportions of 1920 was taken by the industrial committee of the Chamber of Commerce yesterday when they decided to recommend to the directors that a capable man be employed to survey the city, find what industries are most needed and most adaptable here and then go get them.

L. W. Wilson, chairman of the committee stated, following the meeting which was held at the Commercial club that a progressive attitude will be recognized in the future, instead of the dormant one of the past, and that every effort will be made to bring industries to Fresno.

Among those industries which were suggested, was a broom factory, a tractor factory, and a brass and aluminum factory.

GLOBE, Ariz., Sept. 10.—Several persons were reported injured in primary election disorders in the Pleasant Valley district of this county yesterday in meagre telephone messages received late today.

PRAISES FRESNO COUNTY EXHIBIT

George Roeding Writes Highly Complimentary Letter

A letter from George C. Roeding of this city, ex-president of the State Agricultural Society, complimenting the people of Fresno county for the excellent county exhibit arranged for the state fair, was received yesterday by Chris Jorgensen, chairman of the board of supervisors.

Roeding declared the exhibit merited all the praise bestowed on it, and extended his congratulations to all persons or organizations having a hand in its assembly and arrangement. He especially praised Peter Rasmussen, Chamber of Commerce exhibit manager, for his efforts.

The board accepted the resignations of Walter N. Hubbard and H. M. Crooker as directors of the James Irrigation district from Divisions 1 and 3, respectively. In conformity with a petition filed, the board named P. Buscani to succeed Crooker and O. L. Contard to succeed Hubbard.

The entire board is expected to attend a conference in Bakersfield next Thursday, at which time the adoption of a truck regulatory ordinance will be under consideration.

Kindergarten to Open in Many City Schools

Kindergartens of the city will receive pupils who will be 5 years old by December 12, according to announcement last night by Jerome O. Cross, superintendent of schools. Pupils are allowed to enter the first grade who will be 6 by December 12.

Kindergarten was to be conducted in the following schools: Columbia, Lincoln, Kirk, Emerson, Hawthorne, Lowell, John Muir and Webster.

On account of lack of rooms in the Jackson and Jefferson schools while awaiting the completion of the buildings, the kindergarten openings there are postponed.

IMPORTANT CHURCH MEETING

The official board of the North Side Christian church has announced that there will be special business of the closing year's work and requests that all members be present at the morning service tomorrow.

Teachers Meet Today; Freshmen to Register

City Superintendent of Schools Jerome O. Cross has called a general meeting of teachers city schools for this morning at 10 o'clock in the high school auditorium. The teachers will meet in separate sessions with their principals at the different school buildings at 2 o'clock this afternoon.

All beginning freshmen should report on Monday morning at Edison, Washington and Longfellow, if not already registered.

Y.W.C.A. Committee Discusses Building

The finance committee of the Young Women's Christian Association met yesterday morning, heard a communication from Miss Julia Morgan, association field architect and also the report of Miss Blanch Geary's recent visit here, and later passed some vital recommendations regarding the erection of the new building, which will be presented to the board at the regular meeting next Monday morning at 10 o'clock.

There is nothing in all the world so heartening as a bright, active, clear-eyed boy. It has been our good fortune to fit glasses that work remarkable changes in dull "don't care" boys.

Consult us about your boy.

Griffith-Kenyon Bldg.
1119 J

J. M. Crawford & Co.
Fresno
OPTOMETRISTS

Makes Old Things New

—Liquid Veneer is not a varnish, but a surface food. Applied with a cloth and used as directed it will make old woodwork, furniture, pianos and automobiles look like new.
—50c bottles today 38c—25c bottles today, 13c.

Kalsomine Your Room for $1.50

—Kalsomine your rooms now before house cleaning. You can kalsomine the average size rooms with 10 lbs. of kalsomine and it will cost you only 15c a lb. Good kalsomine covers well with one coat and can be washed off when desirable.

We Issue Hunting Licenses

—We not only issue hunting licenses, but we sell the best shells—Winchester and Selby.

Do You Want the Best Gun?

—Then buy a Winchester model—When you go dove hunting you want to get the limit, don't you? Then buy a Winchester Self-Loading Shot Gun, model 11. Fires five shots as fast as you can pull the trigger. Fast in action, true and accurate, this self loader is a marval of strength, simplicity and reliability.

Can With the Best Fruit Cans

—Safe seal wax top cans are the best. Each can is guaranteed to be perfect in workmanship and not to leak.
—Pint size, per dozen, 70c
—Quart size, per dozen, 75c
—Half gallon, per dozen, $1.30

Housewife, You Like Good Ware

—Then look over this list of galvanized ware and see how you can save both money and time.
—$2.75 large size galvanized tubs, $2.10
—$2.40 large size galvanized tubs, $1.85
—10 quart galvanized water pails, 60c
—12 quart galvanized water pails, 65c
—14 quart galvanized water pails, 75c.
—12-quart Galvanized Stock Pails, 90¢
—14-quart Galvanized Stock Pails, $1.00
—16-quart Galvanized Stock Pails, $1.15
—18-quart Galvanized Stock Pails, $1.35
—20-quart Galvanized Stock Pails, $1.45

Yum -- Yum --- Fine Old Fashion Loaf Coffee Cakes, 25c

—Gee, but that's a low price for a delicious Coffee Cake, made of the best eggs, butter, walnuts and flour.

Bellefleur Apples, Box $1.80

—Fancy 4-Tier B Grade Bellefleur Apples at a price within reach of everybody.

GROCERY EXTRAS

—Phone your orders in early. We will have a full staff of operators here at 8 o'clock this morning.
—Fancy B Grade Bellefleur Apples—Box $1.80
—English Style Sugar Cured Bacon—Lb. 37¢
—Sugar Cured Hams—Lb. 42 1-2¢
—Picnic Hams—Lb. 26¢
—Universal Blend Coffee (Red Bag)—Lb. 50¢
—This is quality coffee—Guaranteed—Take a pound home.
—String Beans—2 Lbs. 25¢

Ratner's
"THE HOUSE THAT SAVES YOU MONEY"

Hardware, Grocery & Implement Depts., Cor. H & Mariposa

The Sign Of Quality

FRISCO MARKET

CAL. U.S.P.D. & P.S.D.

"Where cash makes no enemies"

1035 VAN NESS AVE.

Better Meat for Less Money---We Sell as We Advertise---
NOTE OUR SATURDAY SPECIALS

CHOICE STEER BEEF

Pot Roasts
Boiling Beef
Stew Beef
Hamburger Steak ..... 15c Lb.

YEARLING MUTTON

Legs of Yearling, lb. ..... 30¢
Chops, lb. ..... 30¢
Shoulders, lb. ..... 22 1-2¢
Stews, lb. ..... 17 1-2¢

WE ARE HEADQUARTERS FOR SMOKED MEATS AND LARDS—NOTE OUR PRICES

Eastern Sugar Cured Hams, lb. ..... 41¢
Eastern Sugar Cured Bacon, lb. ..... 46¢
Sugar Cured Back Bacon, lb. ..... 35¢
Pure 100 Per Cent Lard, lb. ..... 25¢
Compound Lard, lb. ..... 18¢
Sliced Liver, per lb. ..... 5¢

A CARLOAD OF FINE MILK FED VEAL ON SALE FOR SATURDAY

Follow the Crowd to the Big Busy Market and Save Money

FIDELITY BANK
LOOK FOR THE CLOCK

When a Fellow Needs a Friend

A true friend sticks through thick and thin, always ready to share your joys and to give you a helping hand when things go wrong.

Such is your Saving Account.

Treat it right—give it a share of what you make now and when you need a friend it will be ready to help.

What do you want—education, travel, an automobile, a home or farm of your own? Your Savings Account will help you get it. When troubles gather—sickness, loss of employment, any of many urgent needs for ready money—then you'll be glad you made a friend of that account.

Let "the Home Bank" help you save.

WYLIE M. GIFFEN, President
W. A. SUTHERLAND, Vice-Pres. and Manager
WALTER SHOEMAKER, Vice-President
C. E. HAMILTON, Cashier
WICK W. PARSONS, Mgr. Savings Dept.
HENRY AVILA, Assistant to Manager

FIDELITY TRUST & SAVINGS BANK 1887
COMMERCIAL-SAVINGS-TRUST
Mariposa at Broadway
Savings Department open Saturday evenings from 7 to 8 to accept deposits.

MEMBER FEDERAL RESERVE SYSTEM

The Boss
Union Made

ROOMY SEAT
Overalls

DEMAND THE ELEPHANT TRADEMARK → The Boss

"They Wear Better"
Cohn-Goldwater Co., (Makers), Los Angeles.

Eat SUNSHINE BREAD

---Made with Milk and Honey

Everyone enjoys eating Sunshine Bread, because of its unquestioned purity and wholesomeness, and its delightful flavor.

Sunshine Bread is made with pure milk and honey—and baked to perfection. This is why it is so much better than ordinary breads.

Just try a loaf today and know its goodness.

Delicious Danish Pastry

Sunshine Danish Pastry is simply delicious—made with pure and fresh creamery butter broken right into the dough.

Come in today and get some of this dainty pastry for your Sunday dinner.

Sunshine Bread on Sale Sundays at Jersey Farm Dairy

SUNSHINE BAKERY
2020 FRESNO ST.—NEAR J

THE NATIONAL CITY COMPANY NATIONAL CITY BANK BUILDING NEW YORK

Build An Addition To Your Income

Consistent investment in good securities offers the means. Send for our September list containing carefully selected issues which we recommend for immediate purchase.

Ask for circular 1C-331

The National City Company
Correspondent offices in over fifty cities
San Francisco, 424 California St.
Los Angeles, 507 So. Spring St.
BONDS ACCEPTANCES PREFERRED STOCKS